F. N. RAY,

Ladies' and Gents'

BOOTS, SHOES,

Furs, Gloves,

ROBES, BLANKETS, TRUNKS, TRAVING BAGS, UMBRELLAS, &c.,

No. 2 Davenport's New Block,

MAIN STREET.

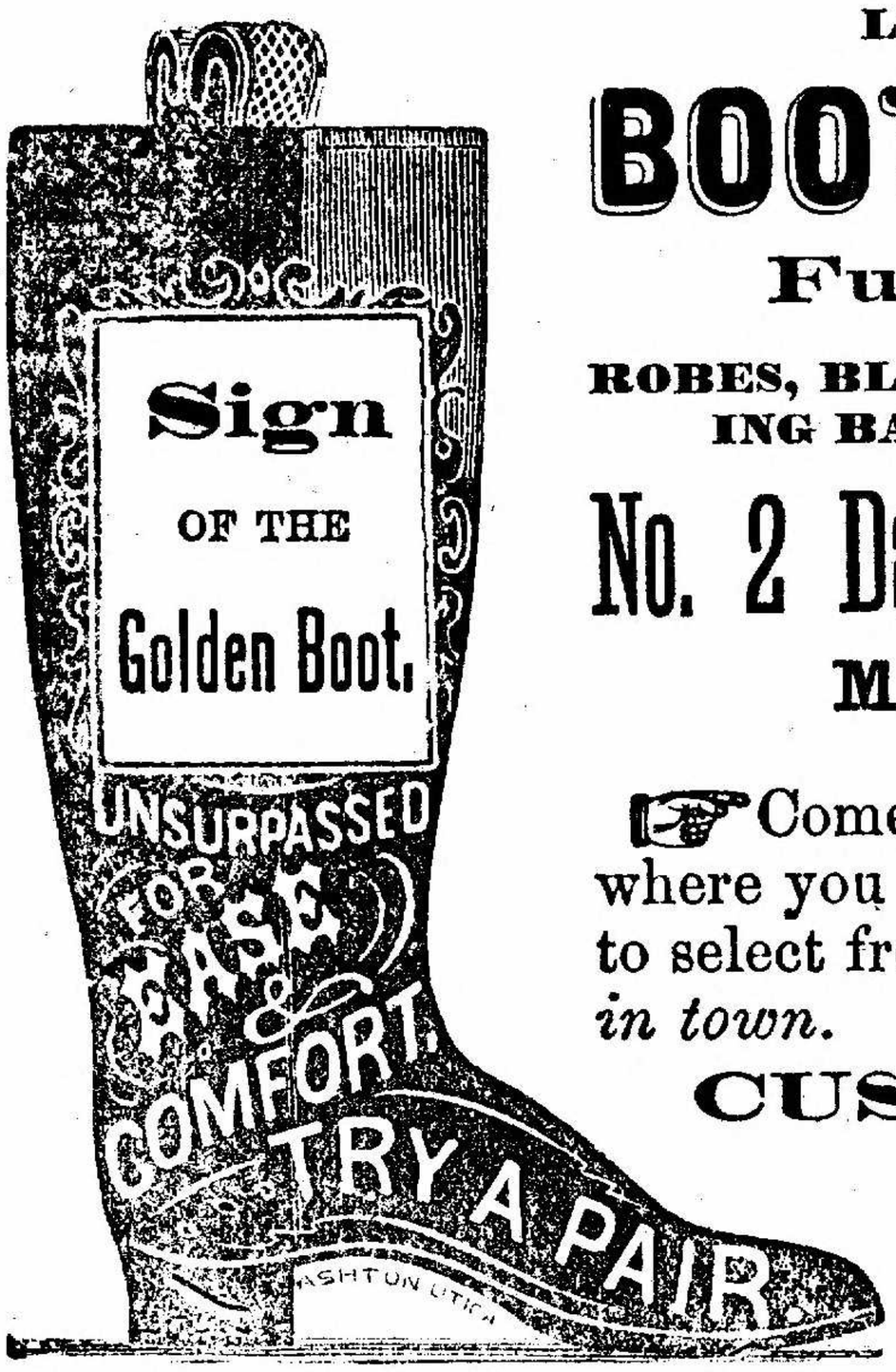

☞ Come and buy the above goods where you have an entire *New Stock* to select from, and the *Lowest Prices in town.*

CUSTOM WORK

And Repairing

NEATLY AND PROMPTLY EXECUTED.

TUNNEL CITY CROCKERY EMPORIUM.

RICE, MILLS & SPERRY,

Wholesale and Retail Dealers in

China, Crockery, Glass Ware,

SILVER-PLATED WARE and HOUSEFURNISHING GOODS,

No. 2 MARTIN'S BLOCK, MAIN STREET.

☞ CHEAPEST AND BEST.

Miss A. J. McCONNELL,

MILLINERY,

Dress-Making and Fancy Goods,

MAIN STREET, NEAR HOLDEN,

North Adams, Mass.

Stedman, the Jeweler,

Pays particular attention to the repairing of

Fine Watches

Clocks and Jewelry, Watchmen's Time Detectors, &c.

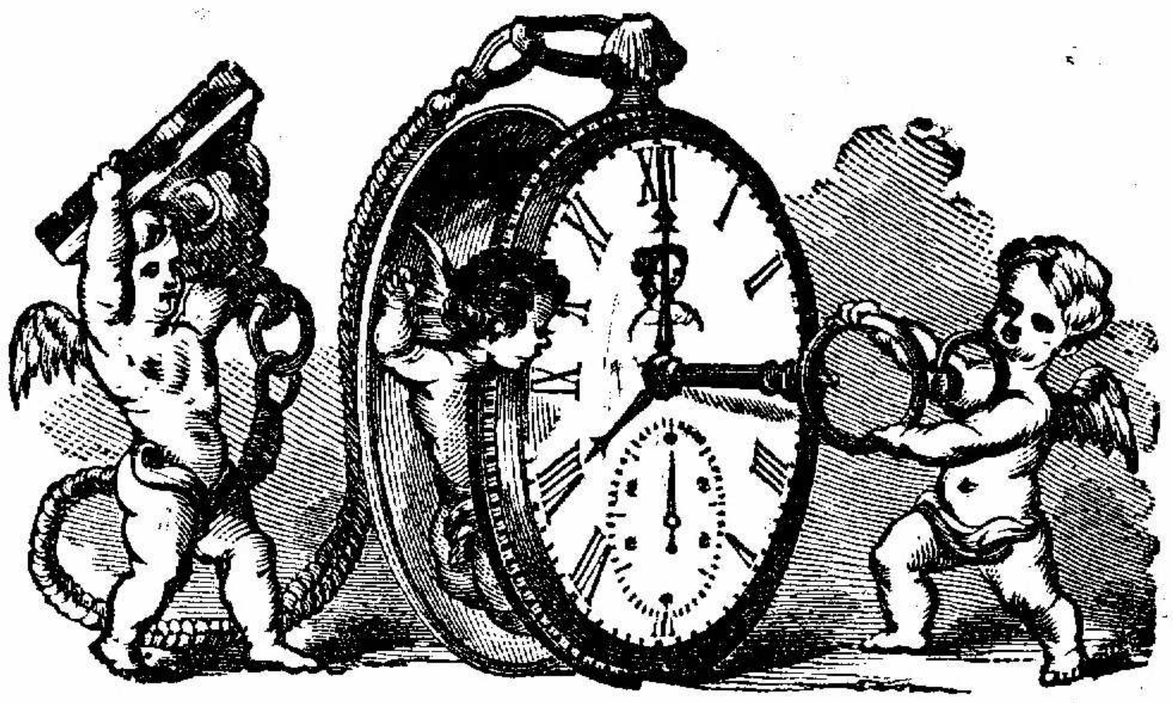

Watches Regulated by the Chronometer

FREE OF CHARGE.

DELORME & FORGUE,

Dealers in

Groceries, Provisions

Teas, Coffees and Spices,

Center St., North Adams, Mass.

McDOUGALL & MANN,

BLACKSMITHS,

MACHINE FORGING,
HORSE SHOEING,
STEEL WORKING,
AND ALL KINDS OF JOBBING.

State Street, North Adams, Mass.

Empire Brewery. Established 1817.

DALY & STANTON,

XX and XXX

EXPORT AND INDIA PALE

ALES,

Nos. 188 to 200 FIFTH STREET,

JAMES DALY,
JOHN STANTON, } TROY, N. Y.

JOHN F. WOLF'S

MUSIC STORE,

PIANOS AND ORGANS.

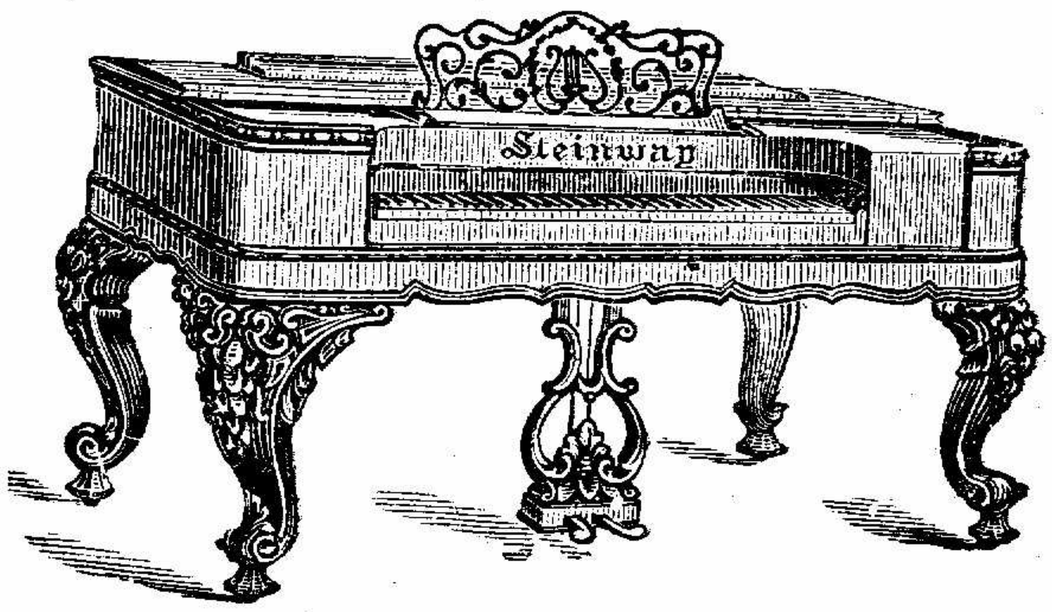

SHEET MUSIC,
Brass & Wooden
INSTRUMENTS.

None but first-class Instruments sold, at prices to suit the times.

Wood and Brass Instruments repaired promptly and nicely.

474 RIVER-ST., TROY, N. Y.

A. B. WRIGHT,

WHOLESALE AND RETAIL DEALER IN

Flour, Groceries

AND PROVISIONS,

4 & 5 Blackington Block, Holden Street,

NORTH ADAMS, MASS.

WM. H. ERWIN,

MACHINIST.

Light Mechanical Work of all kinds,

INCLUDING SEWING MACHINES.

Sporting Goods of all kinds.

EAGLE ST., NORTH ADAMS, MASS.

MISS M. TEMPLE,

(Successor to E. Southwick, Jr.,)

DEALER IN

MILLINERY GOODS

AND LACES,

No. 2 Arnold Bock, Main-st., North Adams, Mass

E. A. RAND,

DEALER IN

Coal, Wood & Grain,

MANUFACTURER OF

Meal and Feed. Also Cement, Drain and Sewer Pipe, Flower Vases, &c.

NORTH ADAMS, MASS.

BURLINGAME & DARBYS,

DEALERS IN

DRUGS, MEDICINES,

PAINTS, OILS.

Physicians' Prescriptions carefully compounded.

HARDWARE.

MANUFACTURERS' FINDINGS,
AGRICULTURAL TOOLS,
BUILDERS' HARDWARE and TOOLS,
GLASS, CORDAGE, LIME & CEMENT.

BURLINGAME BLOCK, MAIN ST.,

S. BURLINGAME,
G. M. DARBY,
W. F. DARBY. } NORTH ADAMS.

E. B. & A. D. CADY,

DEALERS IN

Boots, Shoes, Furs,

Traveling Bags and Umbrellas.

☞ We have the Exclusive Sale of T. Curtis & Co.'s Gent's Work and E. C. Burt's Ladies' Fine Work.

No. 1 Burlingame Block, Main St.,

NORTH ADAMS, MASS.

J. E. GLENDINGING,

SUCCESSOR TO

DUKE & LOCKWOOD,

Wholesale and Retail Dealer in

LINEN GOODS,

353 Broadway, Troy, N. Y.

☞ **Manufacturer and Importer of Linens and Shirt Bosoms.**

J. M. CHACE & CO.,

DEALERS IN

BEEF, PORK, HAMS & LARD,

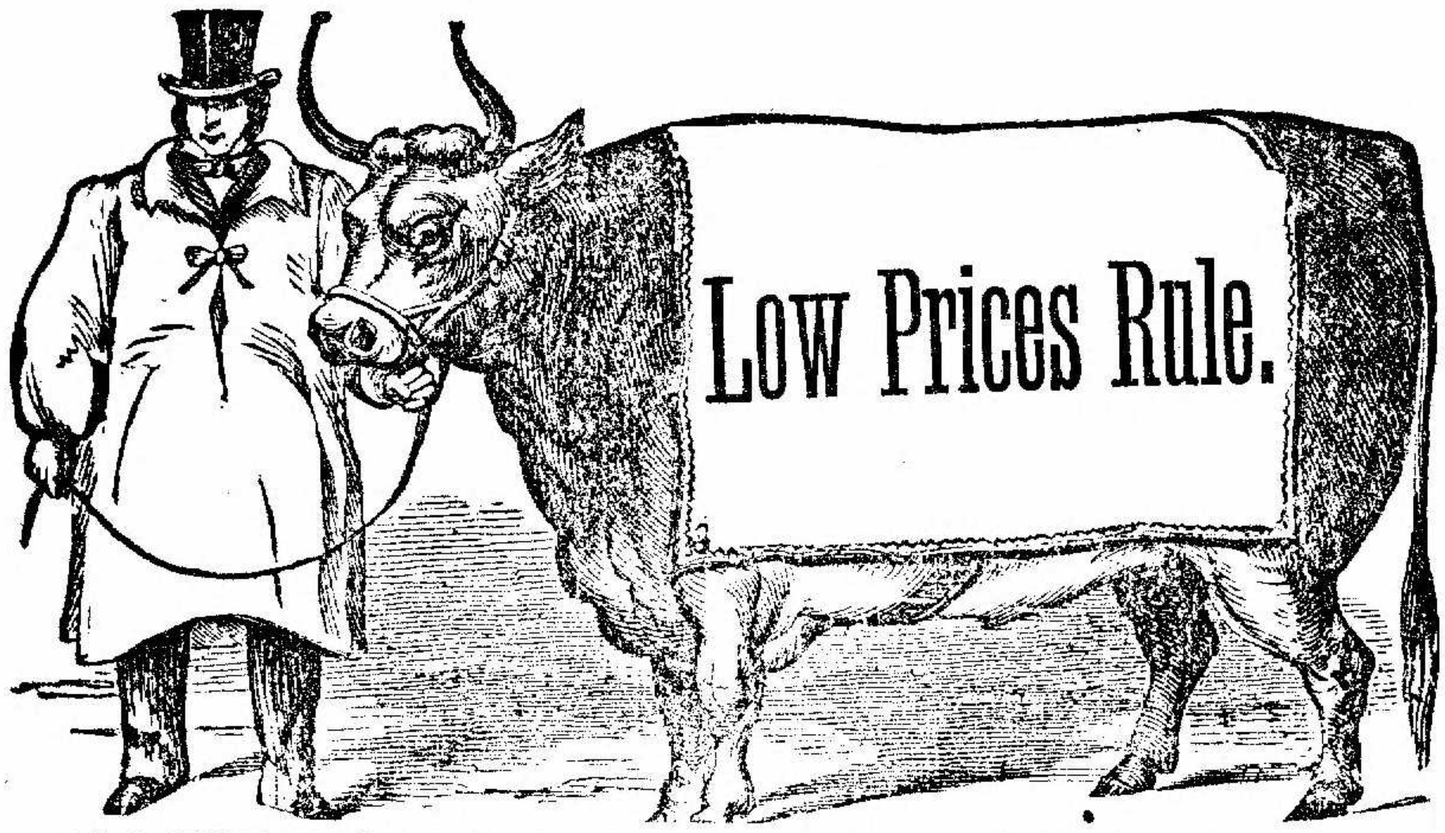

SAUSAGES. POULTRY, GAME, etc.

27 EAGLE ST., NORTH ADAMS, MASS.

JOHN FLAHERTY,

Manufacturer of and Dealer in

Foreign & American

MARBLE MONUMENTS,

HEADSTONES, TOMBSTONES,

And Cemetery Ornamentation of all kinds

Also AMERICAN & SCOTCH GRANITE.

Centre Street, North Adams, Mass.

H. W. BROWN,

Wholesale and Retail Dealer in all kinds of

COAL

Office at the Troy and Boston R. R. Depot,

NORTH ADAMS, MASS.

TERRY & PIKE,

Sculptors and Workers in Marble.

Busts and Medallions from Life.

All kinds of Monuments and Head Stones finished in the most approved styles.

☞MATERIAL AND WORK WARRANTED.

Next Door to the "Hoosack Valley News" Office,

WM. T. TERRY,
CHAS. N. PIKE.} State Street, North Adams, Mass.

C. E. GOULD.

Horse Shoer!

and Jobber.

Repairing done at short notice

STATE STREET,

North Adams, Mass. Near Depot.

OYSTER BAZAR,

In the Rooms formerly occupied by the National Express Co.,

BALLOU HOUSE.

Oysters, Hard Shell and Soft Shell Clams.

THIS ESTABLISHMENT IS IN EVERY RESPECT FIRST-CLASS.

No Liquors Sold.

HUNT & CO., Proprietors.

HARRINGTON & BURDICK,

DEALERS IN

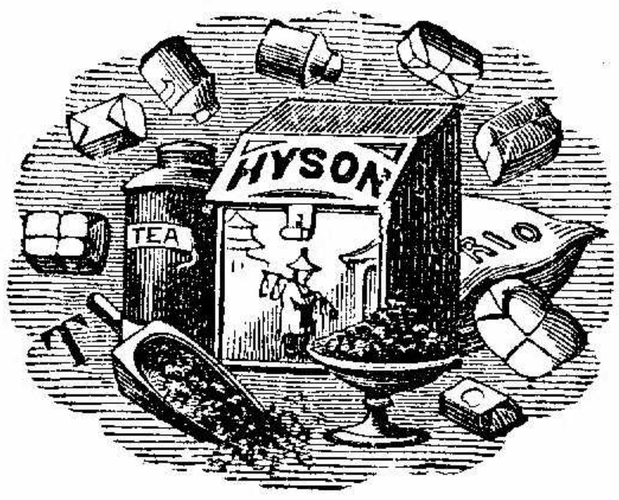

Dry Goods,

GROCERIES, &c.

Corner Main and Marshall Streets,

NORTH ADAMS, MASS.

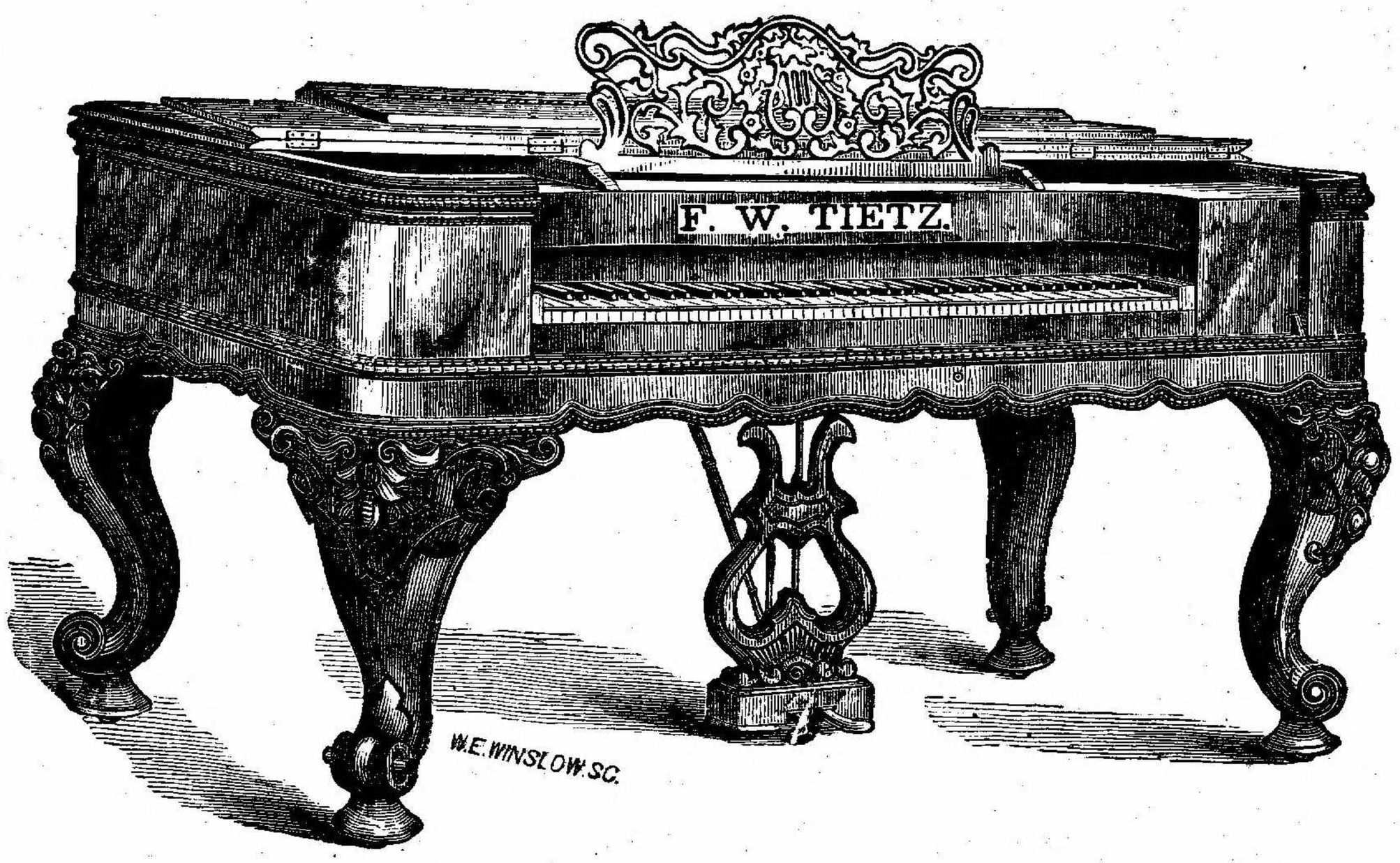

Mrs. FRED. W. TIETZ'S

SUPERIOR

PIANO FORTES.

Best and Cheapest in the Market.

Warerooms: 825 Broadway and 201 Clinton Avenue,

ALBANY, N. Y.

IT WILL PAY YOU

To purchase one of Mrs. F. W. Tietz's celebrated Piano Fortes for half the price which you have to pay agents. Also, you will find a full assortment of Pianos with pearl keys and pearl boards. You can buy them less than you can by ordering plain ones of other dealers and manufacturers.

TO OWNERS OF PIANOS.

If you desire your Piano tuned by careful and experienced men, leave your orders with Messrs. Fred. and George Tietz, at Mrs. Tietz's Piano Warerooms and Parlors. Orders by postal card from either the city or out of town, will be promptly attended to. 825 Broadway.

☞**Payments can be made to suit Purchasers.**

M. F. CUMMINGS,

ARCHITECT,

Office, No. 5 Times Building, (2nd Story,)

TROY, N. Y.

Drawings and Specifications Furnished for Buildings of Every Kind

FOR THE CITY AND COUNTRY.

REFERENCES IN NORTH ADAMS.—The residences of Messrs. S. Blackinton, A. W. Richardson, Oliver Arnold, Harvey Arnold, and Dr. Anable. The Adams National Bank. The edifices of the Methodist and Baptist churches. The blocks of Messrs. Martin, Blackinton, Cary, Dibble and Davenport. The Drury Academy, and School Houses in North Adams and in Blackinton.

EDWARD CARTER,

(ESTABLISHED 1833.)

Manufacturer of

Planes, Mechanics' Tools, Wood Mouldings,

CARTERS' CHAMPION CLOTHES DRYERS, AND LITTLE WASHERS,

Hand Railing, Newels, Balusters, Hand Screws, &c., &c.

Dealer in

MECHANICS' TOOLS OF ALL KINDS,

Carved Mouldings, &c.

Circular and Scroll Sawing, Planing, Turning, Boring, Mortising, &c., Done to Order

Troy and Albany Nickel Plating Works,

Licensed by the United Nickel Company.

No. 179 River Street, - - - - Troy, N. Y.

L. CHEREST,

(Late with Marcotte & Co., New York,)

House and Fresco

PAINTER.

OFFICE, 270 River Street:

Workshop, 353 River Street, Troy, N. Y.

J. A. HILLIKER & CO.,

Wholesale Dealers and Commission Merchants in

Foreign and Domestic Fruits,

BOTTLED AND GROCERS

PICKLES, SAUCES and JELLIES,

Canned and Early Vegetables,

SARDINES and NUTS of all Kinds, BANANNAS, PINE APPLES.

349 RIVER STREET, TROY, N. Y.

☞Special attention paid to Shipping Berries, Peaches, Mellons and Sweet Potatoes.

☞Solid Meat OYSTERS a Specialty from September 1st to May 1st.

☞ALL ORDERS FOR SHIPPING PROMPTLY ATTENDED TO.☜

T. B. FITZGERALD & CO.,

(SUCCESSORS TO M. FITZGERALD,)

Importers & Wholesale Dealers in

WINES,

Brandies,

RUM, GIN,

Scotch and Irish Whiskies.

Constantly on hand, a large assortment of Fine Old

Bourbon, Rye and Monongahela Whiskies,

NO. 114 NORTH SECOND ST.,

TROY, N. Y.

CONGRESS STREET
Seed and Agricultural Store.
H. D. HULL,
Formerly of NUTTING, HULL & CO., Dealer in

GARDEN, FIELD AND FLOWER SEEDS,

Hardware, Farming Tools, Fertilizers, &c.

Garden Seeds by the Ounce or Pound, as Wanted.

AGENT FOR

Buffalo Fertilizers, and the Bay State Horse Rake.

Corner Fifth Street, - - - TROY, N. Y.

☞Agent for Burdick's National Hay, Straw and Stalk Cutter.

TROY DENTAL DEPOT.
T. HUDSON,
Dealer in

Dentists' Materials, Instruments,

Office Furniture and Barbers' Chairs,

455 FULTON STREET

Between Fourth and Fifth Streets, ... TROY, N. Y.

P. M. MARSTON,
International Hotel,
Corner of River and Ferry Streets,

TROY, N. Y.

P. M. MARSTON, - - - Proprietor.

Pleasant Rooms with Good Board, $2.00 Per Day.

GOOD SAMPLE ROOMS FOR AGENTS.

BROADWAY HAIR STORE.

E. F. BENNETT,

Wig Maker, and Manufacturer of Hair Jewelry,

SWITCHES, BRAIDS, CURLS, PUFFS,

FRONT PIECES, &c., &c.

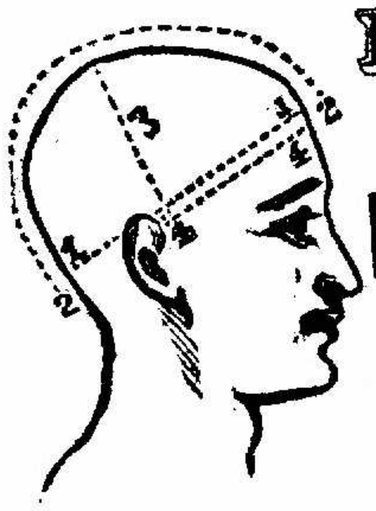

Ladies' Own Hair

MADE OVER IN THE LATEST STYLES.

Ladies' and Gents' Invisible Wigs,

A SPECIALTY.

DIRECTIONS.—No. 1. Round the Head. No. 2, From Forhead to Nape of Neck. No. 3. From Ear to Ear, across Crown. No. 4. From Ear to Ear, across Forehead.

All Goods Warranted as Represented.

NO. 450 BROADWAY,

Between Fourth and Fifth Sts., - - **TROY, N. Y.**

TEAS AND COFFEES

RETAILED AT WHOLESALE PRICES, BY

The Great Atlantic and Pacific Tea Company,

NO. 98 CONGRESS STREET, Cor. 4th St., TROY, N. Y.

☞ A Beautiful Chromo Given Away to Each Purchaser. ☜

SHAKESPEAR HOUSE,

450 and 452 River Street, - - TROY, N. Y.

CHAS. E. QUACKENBUSH, Pro.,

FORMERLY OF ADAMS.

This House, having been Newly Renovated, is Now Open for Guests.

SAMPLE ROOM ATTACHED.

JAS. W. GREENE,

Manufacturer to order of the

Grand Palace Shirt,

FANCY SHIRTS, DREAM DRESSES, UNDER SHIRTS,

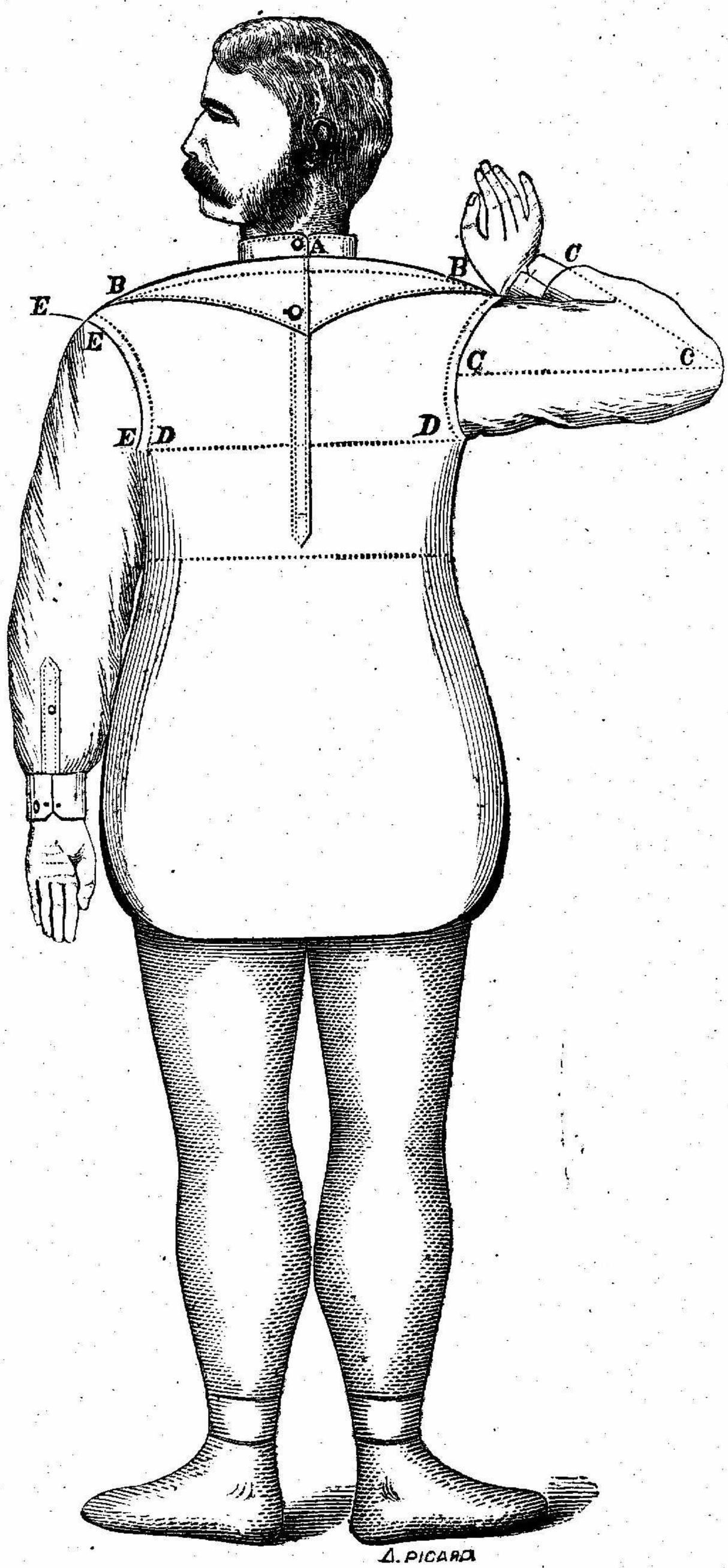

DRAWERS, UNIFORM AND FIRE SHIRTS.

No. 13 Sixth-st., Five Doors North of Union Depot

TROY, N. Y.

R. G. FOX,

Troy File Works,

ESTABLISHED 1831.

ALL KINDS OF NEW FILES MADE TO ORDER, AND ALL KINDS OF OLD FILES RECUT.

MARSHALL'S MILLS,

IDA HILL, TROY, N. Y.

SANDS & POTTER,

Ale and Porter

BREWERS,

NO. 146 NORTH FOURTH STREET,

T. W. SANDS,
W. H. POTTER. } TROY, N. Y.

NELSON HOUSE,

On the European Plan,

Opposite South End of Union Depot, Troy, N. Y.

NEAT ROOMS AND GOOD BEDS.

MEALS SERVED AT ALL HOURS

At Moderate Prices.

H. K. BUSH, - - - Proprietor.

McCONIHE & CO.,

(Established 1846.)

No. 207 RIVER STREET, TROY, N. Y.

IMPORTERS OF

Fine Brandies, Holland Gin,

CHAMPAGNE AND OTHER WINES,

Scotch and English Ales, Porter, Etc.,

Fine Old Bourbon Whisky,

IN U. S. BONDED WAREHOUSE.

Distillers of Old Rye, Monongahela, Wheat, Bourbon

AND RECTIFIED WHISKIES,

American Gin and Brandy, N. E. Rum, &c., &c.

SOLE PROPRIETORS OF THE CELEBRATED

"Black Crow Old Bourbon,"
"Monarch Old Bourbon,"
"Boyds' Old Bourbon,"
"Hermitage Old Bourbon."

AND OTHER WELL KNOWN BRANDS.

Franklin Stereotype Foundry,

Cor. RIVER AND FOURTH STREETS,

TROY, N. Y.

JOHN S. CLARKE,

Having purchased all of Mr. C. Newell's interest in and remodeled the

FRANKLIN

Stereotype Foundry,

Is now prepared to fill all orders for

Stereotyping

And ELECTROTYPING

—AT THE—

Shortest Notice and in the Best Possible Manner.

LEADS AND SLUGS AT TYPE FOUNDERS' PRICES.

STOVE CUTS AND TINTS

A SPECIALTY.

The patronage of his friends and the public in general is most respectfully solicited.

FOUNDRY:

COR. FOURTH AND RIVER STS.,

N. B.—All orders by mail promptly atteneed to. **TROY, N. Y.**

THE

MARSHALL & WENDELL

PIANO FORTE

Has an Unpurchased Reputation for

DURABILITY,

Which, added to its

Pure and Powerful Tone,

MAKES IT

THE MOST DESIRABLE PIANO

For the Price in the Market.

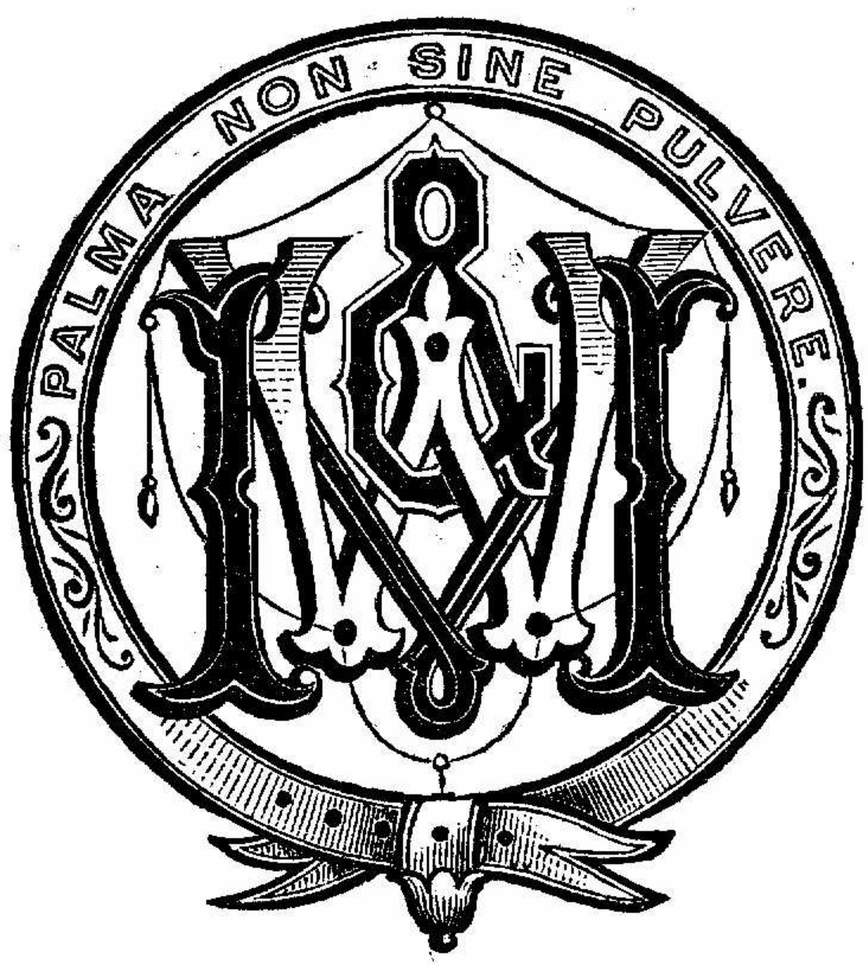

Pianos and Organs

Sold on the Most Favorable Terms at Moderate Prices.

Manufactory, 911 to 923 Broadway.

WAREROOMS:

542 BROADWAY, ALBANY, N. Y.

TROY BRANCH: No. 4 Mansion House Block.

CLOTHING

—AT—

Wholesale and Retail

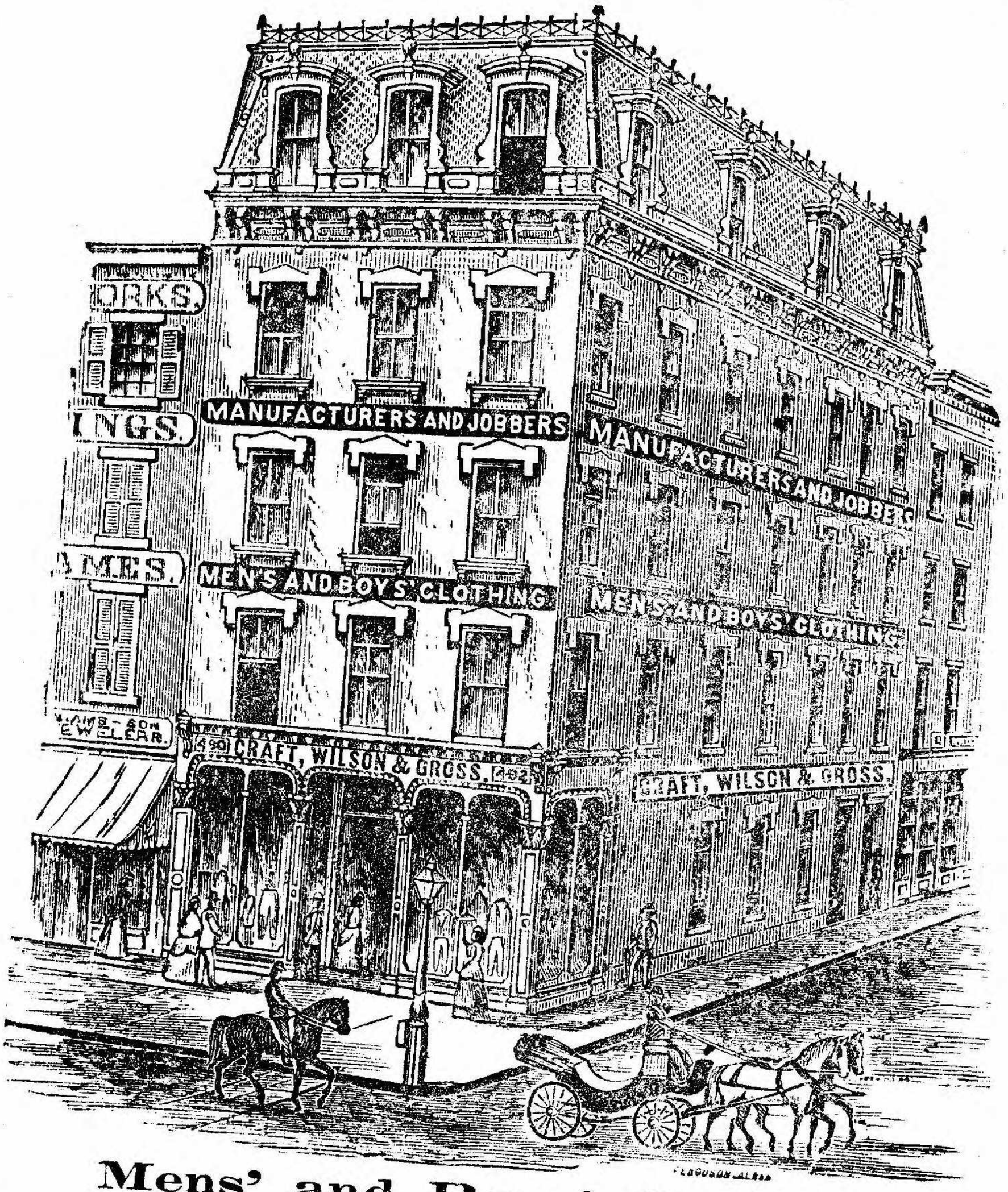

Mens' and Boys' Clothing.

OUR GOODS ARE WELL MADE AND PRICES LOW.

ONE PRICE STORE.

CRAFT, WILSON & GROSS, Fashionable Clothiers,

Cor. Broadway and Maiden Lane, Albany, N. Y.

2*

1876. 1876.

Citizens' Steamboat Company.

STEAMERS

CITY OF TROY and THOS. POWELL

RUNNING BETWEEN

TROY and NEW YORK,

In connection with the

Rensselaer and Saratoga, Troy and Boston

AND CONNECTING RAILROADS,

DAILY, SATURDAYS EXCEPTED.

Tickets sold on these Steamers, and Baggage Checked to all points on the line of the above Roads.

GENERAL OFFICE, foot of Broadway, TROY, N.Y.

C. W. FARNHAM, Prest. **JOS. CORNELL, Gen. Supt.**

The Steamers of this line are furnished with neat and elegant FAMILY and STATE ROOMS, and BERTHS, and are replete with all the comforts and conveniences that can be desired by the traveler. Baggage taken free to and from Cars and Boats at Troy. This route offers special inducements to parties of pleasure, as well as business men, traveling between the North and New York in the heat of Summer, by which the monotony of a long Rail Road ride, and the annoyance of dust in crowded and noisy cars are all exchanged for a quiet, pleasant and expeditions Steamboat Ride.

Leaving New York, from Pier 49, N. R., foot LeRoy Street, arriving at Troy in time for all trains going North, East and West.

Leave Troy, foot of Broadway, on arrival of trains of Rensselaer & Saratoga, Troy & Boston and connecting Rail Roads, arriving in New York in time to make sure connection with all trains South and East.

All Freight Handled with Care, and Forwarded with Safety and Despatch.

For Passage or Freight, apply on Board, or at office,

FOOT OF BROADWAY.

GEO. W. HORTON, - - Gen'l Agent, Troy, N. Y.

TROY EAGLE DYE HOUSE.

ESTABLISHED IN 1837.

SHACKLADY & FORD,

Corner River and Jacob Streets, Troy, N. Y.

One Block North of the Railroad Bridge.

Gents' Coats, Pants and Vests Cleaned, Dyed and Pressed on Short Notice.

LADIES' SILK, MERINO and DELAINE DRESSES DYED.

Crape, Broche and other Shawls cleaned and finished same as new. Silk or Worsted, Damask and Moreen Curtains cleaned and dyed. Silk, Wool or Cotton Goods of all descriptions dyed all colors, and finished with neatness and despatch, on Reasonable Terms.

Kid Gloves Cleaned or Dyed Black.

☞Goods received by Express or Mail, when completed will be promptly returned.

C. EDWARD LOTH,

ARCHITECT AND STAIR BUILDER,

88 CONGRESS STREET,

At McCusker's Building, Rooms 5 and 6, Second Floor.

Plans and Specifications for Buildings, Churches, School Houses, etc., of all descriptions for city and Country, furnished at short notice.

Stairs and Hand Rails furnished and put up in any section of the Country. Also, Full-Sized Plans of Stairs and Face Moulds of Hand Rails.

CONSTRUCTION OF BUILDINGS SUPERINTENDED.

BUILDERS' ATTENTION.

Marbleized

SLATE MANTELS

C. W. BILLINGS,

Cor. Hutton and North Third Streets, Troy, N. Y.

Manufactures and sells at Wholesale and Retail

FLOOR TILING, GRATE FRAMES, SUMMER PIECES, GRATES COMPLETE, HEARTHS, SINKS, &c., &c.

Mantels of the best American and Italian Marbles also manufactured. The Marbleized Goods do not stain, and are more durable than marble. Call and see them before purchasing.

DESIGNATED DEPOSITORY OF THE UNITED STATES.

THE

Adams National Bank,

OF NORTH ADAMS, MASS.

Incorporated 1832. **Re-Organized 1865.**

CAPITAL, - - - - - $500,000.00.

President, S. BLACKINTON. *Vice-President,* S. W. BRAYTON.

Cashier, E. S. WILKINSON.

DIRECTORS:

S. BLACKINTON, C. T. SAMPSON, S. W. BRAYTON,
S. JOHNSON, W. W. FREEMAN, HARVEY ARNOLD,
E. S. WILKINSON.

Collections Made on Favorable Terms.

NORTH ADAMS

SAVINGS BANK,

OF NORTH ADAMS, MASS.

Main Street, Adjoining Adams National Bank.

INCORPORATED IN 1848.

President, - - - JOHN F. ARNOLD.
Treasurer, - - - V. A. WHITAKER.

TRUSTEES:

SANFORD BLACKINTON, AMBROSE W. HODGE,
E. D. WHITAKER, A. W. RICHARDSON,
ARTHUR A. SMITH, HARVEY ARNOLD,
SALMON BURLINGAME, OLIVER ARNOLD,
HENRY S. MILLARD, JOHN L. COLE,
WILLIAM BURTON, N. WHITE,
S. W. BRAYTON.

M. V. KING,

Dealer in Imported and Domestic

MILLINERY,

7 Blackinton Block, North Adams, Mass.

French, English and American Chip Hats.

French Flowers, Feathers, Laces, Silks and Ribbons,

IN ALL THE NEW TEXTURES AND SHADES.

S. VADNER & BROTHER,

CARRIAGE MANUFACTURERS,

And Blacksmiths,

MAIN STREET,

NORTH ADAMS,

MASS.

THOMAS WHEELEN,

MEAT MARKET

—AND—

PROVISION DEALER.

Beef, Pork, Hams, Lard, &c.

Centre-st., North Adams, Mass.

C. V. PARKER,

Custom Boot and Shoe Maker.

Boots and Shoes made from the Best Material and Warranted to Fit.

Fine Work for Ladies and Gents a Specialty.

PARTICULAR ATTENTION PAID TO REPAIRING ALL KINDS OF RUBBER GOODS. OLD RUBBERS MADE AS GOOD AS NEW.

BROOKLYN STREET,

Near Hodge's Machine Shop, **North Adams, Mass.**

FRANK M. FULLER,

Hack at all Trains.

PASSENGERS CONVEYED TO ANY PART OF THE VILLAGE.

Also, MASON AND BUILDER.

Contracts taken and Estimates given on Application.

Also, PROPRIETOR OF THE CENTENNIAL SCRUB AND MOP, the neatest and most convenient article for cleaning floors and paint ever invented.

NORTH ADAMS, - - - - - MASS.

GO TO WARD'S

ART REPOSITORY

FOR YOUR

CHROMOS and WORKS OF ART,

Where you will find the

Largest and Best Selected Stock in the County.

GO TO WARD'S

PHOTOGRAPH GALLERY,

For Hoosac Tunnel Views, and for—well,

His Photographs Speak for Themselves.

RECEPTION ROOMS OVER TOBIN'S PAVILLION,

North Adams, - - - Mass.

E. D. & C. F. WHITAKER,

GENERAL

Insurance Agents.

(ESTABLISHED 1829.)

INSURANCE TO ANY AMOUNT REQUIRED, CAN BE EFFECTED IN STAUNCH COMPANIES AT REASONABLE RATES.

Mill Property made a Specialty

OFFICE:

ROOM NO. 9 BURLINGAME BLOCK,

OPPOSITE ARNOLD HOUSE,

NORTH ADAMS, - - MASS.

HORACE A. TOWER,

Wholesale and Retail Dealer in

Beef, Pork, Hams,

Lard, Sausages, Poultry, &c.

Vegetables and Produce in Their Season.

TERMS CASH.

No. 11 Eagle Street, - - North Adams, Mass.

THE PHOENIX MILLS,

Main Street, North Adams.

M. D. & A. W. HODGE,

Dealers in Flour, Grain, Feed and Meal.

TERMS, - - - - NET CASH.

M. E. MYERS,

LIVERY, SALE, AND

Boarding Stable.

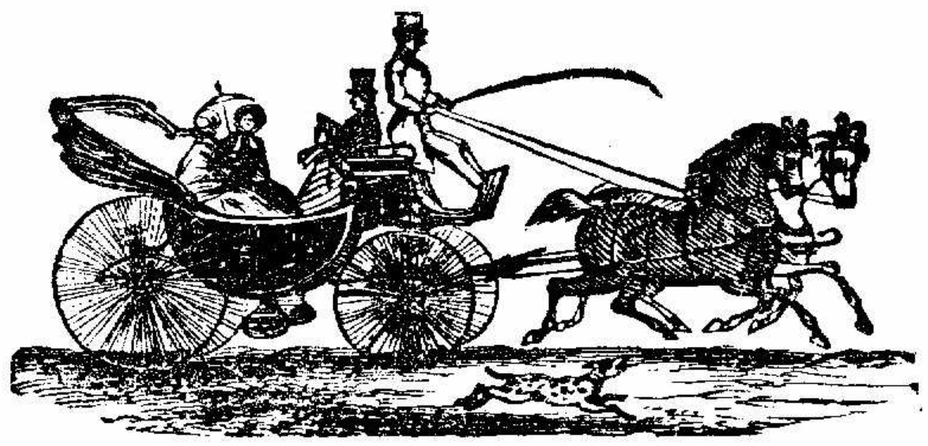

The best of Horses and Carriages furnished at short notice. Single and Double Teams, for Weddings, Parties and Funerals, at

REASONABLE RATES.

SUMMER STREET,

Opposite Ballou House, - - North Adams, Mass.

Established 1824.

G. V. S. QUACKENBUSH & CO.,

DRY GOODS & CARPETS,

Cor. Broadway & Third St.,

TROY, N. Y.

This spacious and well known store contains one of the largest stocks in the State.

The following list enumerates the principal departments, each of which is replete with everything belonging to its kind, and kept constantly replenished from Auction and Importers, with best new goods.

Departments, viz:

Lace Curtains, Window Shades and Upholstery Goods.
Carpets, Oil Cloths and Mattings.
Linen Damasks, Sheetings, Blankets, etc.
Laces, Embroideries, Ribbons and Fringes.
Hosiery, Gloves and Handkerchiefs.
Cloths, Cassimeres and Vestings.
Calicoes and Domestics.
Silks and Silk Velvets.
Shawls and Cloaks.
Ladies' Underwear.
Mourning Goods.
Dress Goods, &c.

ALSO, IN SEPARATE ROOMS, AN

EXTENSIVE WHOLESALE DEPARTMENT,

Where we offer all the inducements of New York Jobbers in low prices and discounts for cash.

Visitors to the city are invited to call and see the store in its various departments, whether wishing to purchase or not.

Carpets made or re-fitted. Curtains made and hung, and all kinds of Upholstery Work done in the best manner.

Prices invariably the same to all, and the

Very Lowest for Cash.

NOV 30 1913

NORTH ADAMS DIRECTORY

FOR 1876-7,

COMPRISING A

LIST OF RESIDENTS,

SOCIETIES, CHURCHES, &c.

O. H. BAME & CO., Publishers, Hudson, N. Y.

HUDSON, N. Y.:
BRYAN & GOELTZ, PRINTERS.

1876.

CONTENTS.

Advertisments,..... 1
Advertisers, Index to,..... 19
Banks, ... 25
Churches,..... 21
Courts,..... 21
Fire District,..... 21
Grand Army of the Republic..... 23
Hoosac Valley Agricultural Society..... 24
Library Association..... 24
Masonic..... 22
Manufacturing Companies..... 25
Newspapers..... 24
North Adams Gas Light Company..... 24
Odd Fellows..... 23
Streets and Avenues..... 19
Temperance Societies,..... 23
Young Men's Christian Union..... 22

STREETS AND AVENUES.

1. ASHLAND, from Summer southeast to Village Limits.
2. BANK, from Main south to Summer.
3. BLACKINTON, from Church west to Ashland.
4. BRADLEY, from S Church east.
5. BROOKLYN, from River North to Houghton.
6. BROWN, from Main north to River.
7. BEACON, from Prospect east to Summit.
8. BETHEL, from Franklin south.
9. BRIGG'S AVENUE, from Church east.
10. BRYANT, from Houghton west.
11. CHURCH, from junction Centre and Eagle south to Village Limits.
12. CHERRY, from Pleasant east to Wall.
13. CHESTNUT, from Spring west to Hoosac River.
14. CONGRESS, from Main south.
15. CENTRE, from Eagle west to Marshall.
16. CENTRAL AVENUE, from Franklin North.
17. EAST QUINCY, from Pleasant east to Congress.
18. EAGLE, from Main north to Franklin.
19. EAST WESLEYAN, from Wesleyan west to Summit,
20. EAST BROOKLYN, from Brooklyn east to Village Limits.
21. ELM, from Grant south.
22. FURNACE, from Main south.
23. FRANKLYN, from junction Eagle and Liberty northeast to Wells ave.
24. FULLER, from Houghton west.
25. FREDERICK, from Houghton west.
26. GRANT, from Lincoln west to Elm.
27. HARMONY, from Main south.
28. HIGH, from Pine south.

29. HOLBROOK, from Wall east to Meadow.
30. HOLDEN, from Main north to River.
31. HUDSON, from Eagle east to Prospect.
32. HOUGHTON, from Brooklyn north to Town Limits.
33. JOHNSON, from River north to Frederick.
34. JACKSON, from Eagle east to Prospect.
35. LINCOLN, from Centre north to River.
36. LIBERTY, from Brooklyn east to Eagle.
37. MAIN, from Five Points west to Braytonville.
38. MEADOW, from Brigg's ave north.
39. MARSHALL, from Main north to River.
40. MARIETTA, from Franklin north.
41. MORRIS, from Summer south.
42. NORTH, from Brooklyn west to Johnson.
43. NORTH EAGLE, from Eagle at Franklin northeast.
44. NORTHERN LIGHTS AVENUE, from Franklin north.
45. PEARL, from Main south.
46. PINE, from Harmony west.
47. PLEASANT, from Main south to Church.
48. PORTER, from Church west to Ashland.
49. PROSPECT, from Eagle east and north to Franklin.
50. QUINCY, from Church west to Morris.
51. RIVER, from Eagle west to Brown.
52. SUMMIT AVENUE, from Main south.
53. SUMMER, from Church west to State.
54. SPRING, from Church southwest to Washington ave.
55. SOUTH, from Church west to Spring.
56. STATE, from Main south.
57. SUMMIT, from Beacon north to Well's ave.
58. TREMONT, from Prospect north to Franklin.
59. UNION, from Eagle east.
60. VINCENT AVENUE, from Main south to E Quincy.
61. WASHINGTON AVENUE, from Church west to Ashland.
62. WESLEYAN, from Eagle east to E Wesleyan.
63. WELL'S AVENUE, from Summit north.
64. WALL, from E Quincy south to Cherry.
65. WALNUT, from State west and south.
66. WILLOW DELL, from Union south.

MISCELLANEOUS.

COURTS.

DISTRICT COURT NORTHERN BERKSHIRE.

Court Room, Witt's bl'k, Bank street; *Standing Justice*, Jarvis Rockwell; *Special Justice*, F. P. Brown; *Clerk*, Lyman M. Flagg.

PROBATE COURT.

Judge, James T. Robinson, North Adams.

SESSIONS.

At Adams, Thursday after 1st Tuesday of January, April and October, and Wednesday next after 1st Tuesday in May, and Thursday after 3d Tuesday of July.

At Great Barrington, Wednesday next after 1st Tuesday in February, May, September and December.

At Lee, Wednesday next after 1st Tuesday of January, April and October, and Wednesday next after 3d Tuesday in July.

At Pittsfield, 1st Tuesday of January, February, March, April, May, June, September, October and December, and 3d Tuesday of July, and Wednesday after 1st Monday of November.

FIRE DISTRICT.

OFFICERS OF FIRE DISTRICT.

Prudential Committee, C. H. Read, A. B. Wright, A. E. Richmond, Geo. F. Miller, F. P. Brown, C. S. Peach, J. B. Tyler; *Clerk*, Geo. F. Miller; *Treasurer*, Geo. F. Miller; *Chief Engineer*, Andrew J. White; *First Assistant*, Jacob Coon; *Second Assistant*, George W. Witherell; *Third Assistant*, H. N. Brown.

CHURCHES.

First Congregational Church—Main n Church. Pastor, Rev. Lewellyn Pratt.

Methodist Episcopal Church—Church street. Pastor, Rev. H. C. Farrar.

First Baptist Church—Main c Church. Pastor, Rev. C. W. Anable, D. D.

St. John's Episcopal Church—Summer street. Pastor, Rev. Thomas Burgess.

First Universalist Church—State street. Pastor, Rev. E. S. Foster.

St. Francis R. C. Church—Eagle street. Pastor, Rev. Charles Lynch; assistant, Rev. James Donahue.

Church of the Sacred Heart, French R. C.—Main street.

Young Men's Christian Union—Prayer meetings every Tuesday and Friday evenings at 9 o'clock, at room No. 6 Martin's Block, Main street.

MASONIC.

COMPOSITE CHAPTER R. A. M.

H. P., B. J. Olds; *E. K.*, J. H. Adams; *E. S.*, Norman L. Millard; *C. H.*, Wm. Warren; *P. S.*, Wm. P. Hurd; *Sec.*, Robert King; *Treas.*, L. W. White; *R. A. C.*, Wm. H. Dumville; *M. 3rd V.*, H. W. Benson; *M. 2nd V.*, Jas. W. Benson; *M. 1st V.*, E. Southwick, Jr.; *Chaplain*, Rev. —— ——; *Tyler*, Richard Lidford.

Meets 1st Wednesday evening of each month, at Burlingame bl'k, Main street.

GREYLOCK LODGE F. A. M.

W. M., J. E. Hunter; *S. W.*, J. H. Wright; *J. W.*, V. A. Whitaker; *Treas.*, H. P. Goodrich; *Sec.*, D. J. Barber; *S. D.*, H. C. Rand; *J. D.*, John Park Hill; *Chap.*, W. H. Bixby; *Marshall*, Wm. Gillispie; *Organist*, —— ——; *S. S.*, S. L. Smith; *J. S.*, Robert Rollinson; *I Sentinel*, —— ——; *Tyler*, John W. Sargent.

Meets second Tuesday of each month, at Masonic Hall, Witt's bl'k, Bank street.

LAFAYETTE LODGE F. & A. M.

W. M., A. W. Fulton; *S. W.*, C. F. Linsey; *J. W.*, A. B. Hosley; *Treas.*, D. R. Allen; *Sec.*, C. H. Warren; *S. D.*, M. Silkworth; *J. D.*, J. W. Benson; *Chap.*, C. W. Anable; *M.*, A. H. Pattison; *S. S.*, J. G. Loomis; *J. S.*, L. W. Woodward; *Organist*, Wm. E. Brown; *Leader of Choir*, W. P. Hurd; *I. S.*, Jas. H. Dermont; *Tyler*, R. E. Lidford.

Meets first Monday of each month, at Burlingame's bl'k, Main street.

ODD FELLOWS.

ONECO LODGE, NO. 100, I. O. O. F.

N. G., M. Blanchard; *V. G.*, J. Manderville; *Sec.*, F. L. Rand; *Per. Sec.*, H. N. Wells; *Treas.*, H. R. Smith; *Con.*, A. R. McPhearson; *Warden*, A. Sherman; *R. S. to N. G.*, R. Darrow; *L. S. to N. G.*, Chas. Amadon; *R. S. to V. G.*, G. A. Hannum; *L. S. to V. G.*, D. Jones, Jr.; *Chaplain*, J. D. Thornton; *I. G.*, Jacob Harris; *O. G.*, Peter Miller; *R. S. S.*, C. H. Smith; *L. S. S.*, W. H. Boardman; *P. G.*, M. L. Worden; *D. D.*, Robert Howard.

Meets at Odd Fellows' Hall, Wilbur bl'k, Eagle street, Tuesday evening of each week.

G. A. R.

CHARLES D. SANFORD POST, NO. 79.

Commander, W. H. Dumville; *S. V.*, William Crozier; *J. V.*, J. Bethell; *Adjutant*, C. M. Brown; *Quartermaster*, C. H. Berry; *Surgeon*, G. L. Rice; *Chaplain*, L. P. Fuller; *O. D.*, Peter Snyder; *O. G.*, E. Madison; *Sergeant-Major*, L. Styckney; *Q. M. S.*, George Stockwell.

Meets every Friday evening at Grand Army Hall, Bank Building, Main street.

TEMPERANCE SOCIETIES.

HOOSAC VALLEY LODGE, NO. 291, I. O. G. T.

W. C. T., A. L. Haskins; *W. S.*, Henry Ford.

Meets every Wednesday evening at Bradford Place Hall.

FATHER MATTHEW T. A. B. SOCIETY.

Organized 1869. *President*, Rev. C. Lynch; *Vice-President*, Thomas Quinn; *Secretary*, Frank Murphy; *Treasurer*, Rev. James Donahue; *Bookkeeper*, John E. Maloney.

Meets second Sunday of each month at Hall, Eagle c Centre.

NEWSPAPERS.

THE ADAMS TRANSCRIPT.

Published weekly. Office, Martin's bl'k, Bank street. *Editors and Publishers*—James T. Robinson & Son. Terms, $2.00 per annum in advance.

HOOSAC VALLEY NEWS.

Published weekly. Office, State street. *Editor and Publisher*—James C. Angell. *Sup't*—Chas. T. Evans. Terms, $2.00 per annum.

ASSOCIATION.

NORTH ADAMS LIBRARY ASSOCIATION.

President, F. P. Brown; *Vice-President*, N. L. Millard; *Sec. and Treas.*, C. Frank Luther; *Directors*, Geo. L. Rice, E. D. Tyler, S. H. Fairfield, G. K. Tinker; *Librarian*, E. D. Tyler; *Assistant Librarian*, G. K. Tinker.

The Library consists of two thousand volumes. Rooms, Martin's bl'k, Main street, second floor. Open Wednesday and Saturday evenings, from 7 to 8 1-2 o'clock.

HOOSAC VALLEY AGRICULTURAL SOCIETY.

President, John M. Cole, Williamstown; *Vice-Presidents*, D. F. Burlingame, South Adams; Augustus H. Potter, Pownal, Vt. *Treas.*, R. G. Walden, North Adams; *Sec.*, H. K. Bliss, North Adams; *Executive Committee*, John M. Cole, Williamstown; Salmon Burlingame, H. K. Bliss, R. G. Walden, A. M. Tinker, North Adams; J. M. Waterman, Williamstown; H. M. Owen, Lanesboro; E. D. Foster, Cheshire; D. F. Burlingame, South Adams; Augustus H. Potter, Pownal, Vt.; O. A. Archer, Blackington. *Auditor*, J. B. Tyler, North Adams; *Delegates to State Board of Agriculture for Three Years*, John M. Cole, Williamstown. Fair and Exhibition Grounds at North Adams.

COMPANIES.

NORTH ADAMS GAS LIGHT CO.

Incorporated 1864. Office in Town Hall, Bank street. *President*, J. B. Tyler; *Secretary and Treasurer*, H. Clay Bliss; *Directors*, S. Johnson, J. B. Tyler, W. W. Freeman, R. R. Andrews, A. E. Richmond, A. W. Richardson; *Superintendent*, L. W. Woodward.

JOHNSON MANUFACTURING CO.

Incorporated 1873. Gingham and Warps.
President, S. Johnson; *Treasurer*, F. W. Grimes; *Clerk*, Wm. Johnson; *Superintendent*, Andrew Cleghorn.

NORTH ADAMS WOOLEN CO.

Braytonville. Organized 1864. Capital, $200,000.
Manufactures Fancy Cassimeres.
President, Sanford Blackinton; *Treasurer*, O. A. Archer; *Agent*, E. B. Penniman; *Superintendent*, Thomas W. Sykes.

FREEMAN MANUFACTURING CO.

Incorporated 1874. Calico Prints.
President, W. W. Freeman; *Treasurer*, Wallace Freeman.

BANKS.

THE ADAMS NATIONAL BANK OF NORTH ADAMS.

Designated Depository of the United States.
Incorporated 1832. Re-organized 1865. Capital, $500,000.
President, S. Blackinton; *Vice-President*, S. W. Brayton; *Cashier*, E. S. Wilkinson; *Directors*, S. Blackinton, S. Johnson, Harvey Arnold, W. W. Freeman, S. W. Brayton, C. T. Sampson, E. S. Wilkinson.
Discount Day, Thursday. Annual Meeting, 2d Tuesday in January.

NORTH ADAMS SAVINGS BANK.

Incorporated 1848. Bank building, adjoining Adams National Bank.
President, John F. Arnold; *Treasurer*, V. A. Whitaker; *Trustees*, Sanford Blackinton, A. W. Richardson, Oliver Arnold, Harvey Arnold, William Burton, John L. Cole, E. D. Whitaker, S. Burlingame, Nathan White, Arthur A. Smith, Henry S. Millard.

THE HOOSAC SAVINGS BANK OF NORTH ADAMS.

Blackinton's blk, Holden street.
President, Sylvander Johnson; *Vice-Presidents*, W. S. Blackinton, Chas. H. Read, C. R. Taft; *Secretary and Treasurer*, Austin Bond; *Trustees*, E. R. Tinker, F. W. Grimes, W. W. Freeman, J. R. Bulkley, J. M. Cole, C. T.

Sampson, A. E. Richmond, A. B. Wright, E. R. Millard, O. A. Archer, Keys Danforth, James E. Hunter, Wm. Holbrook, S. T. Mather, A. C. Houghton; *Board of Investment*, E. R. Millard, A. E. Richmond, John M. Cole.

S. A. CRANDALL & CO.,

MEAT MARKET

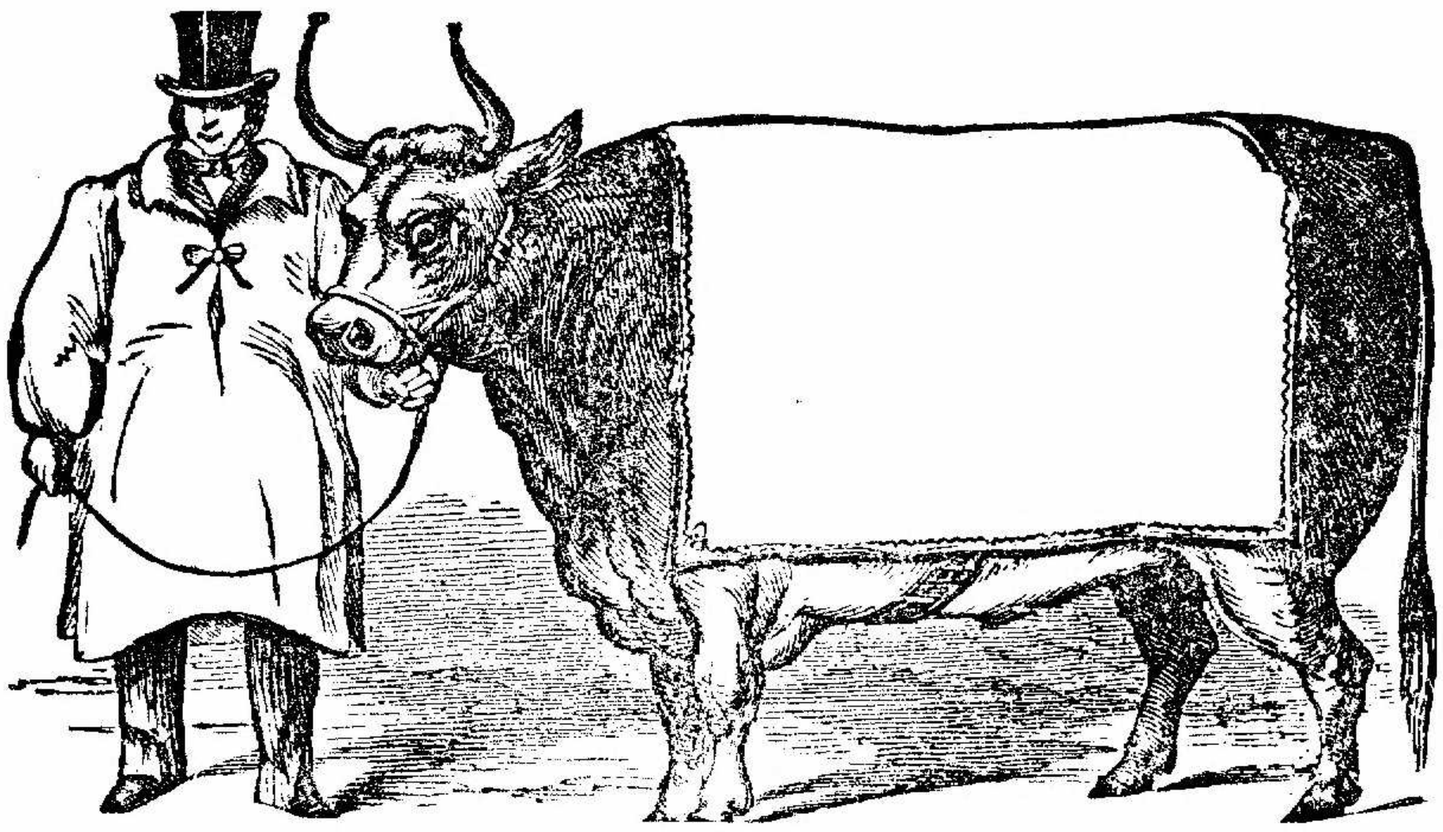

Beef, Lamb, Veal, Pork, &c., &c.

OUR PRICES RULE LOW.

EAGLE ST., NORTH ADAMS, MASS.

S. E. PECK,

RESTAURANT.

Oysters in Every Style.

MAIN ST., NORTH ADAMS, MASS.

(Under W. H. Stedman's Jewelry Store.)

INDEX TO PATRONS.

Agricultural Implements.

Burlingame & Darbys, see page 2.

Bakers.

J. Wilbur & Son, see col'd page opp name.

Banks.

Adams National Bank, see page 16.
North Adams Savings Bank, see page 16.
Hoosac Savings Bank.

Booksellers and Stationers.

H. L. Phillips, see page 70.
O. Dalrymple, see col'd page opp name.

Blacksmiths.

S. Vadner & Brother, see page 17.
McDougall & Mann, see front fly.
O. S. Miner, see col'd page opp name.
A. P. Nelson, see col'd page opp name.
Clayton E. Gould, see page 4.

Boots and Shoes.

E. B. & A. D. Cady, see page 2.
C. V. Parker, see page 18.
Frank N. Ray, see front fly.
E. A. Stroud, see page 78.
H. A. Sandford.
C. L. Rand.

Broom Manufacturer.

T. E. Brigham.

Barber.

B. Williams, see page 87.

Coal and Wood.

E. A. Rand, see page 1.
Henry N. Wells, see back cover.
H. W. Brown, see page 3.
Adams & Young, see back fly.

Carriage Makers.

O. S. Miner, see col'd page opp name.
S. Vadner & Brother, see page 17.
A. P. Nelson, see col'd page opp name.

Cement Pipe Manufacturer.

E. A. Rand, see page 1.

Cigar Manufacturers and Dealers.

J. A. Harmon, see col'd page opp name.
Daniel Reardon, see col'd page opp name.
J. J. Waldron, see col'd page opp name.

Crockery, China and Glass Ware.

G. & C. W. Billings, see col'd page opp name.
T. F. Loftus, see col'd page opp name.
Rice, Mills & Sperry, see front fly.
I. W. Decker & Son.

Cutlery.

Burlingame & Darbys, see page 2.
G. & C. W. Billings, see col'd page opp name.
Rice, Mills & Sperry, see front fly.
I. W. Decker & Son.

Cordage,

Burlingame & Darbys, see page 2.

Confectioners.

J. Wilbur & Son, see col'd page opp name.
W. W. McDonald & Co., see back cover.
H. L. Phillips, see page 70.

Druggists.

Burlingame & Darbys, see page 2.
G. C. Lawrence, see head line.
W. W. McDonald & Co., see back cover.

Dry Goods.

S. Keyes, see ft cover and page 59.
E. A. Stroud, see page 78.
Harrington & Burdick, see page 4.
Haslam & Turpin.

Dentist.

W. E. Brown, see back cover.

Deputy Sheriffs.

R. G. Walden, see col'd page opp name.
J. D. Robinson.

Dye Works.

Bitner & Co., see page 31.

Express Office.

T. A. Halpine, agent, see front cover.

Fancy Goods.

S. Keyes, see ft cover and page 59
A. J. McConnell, see front fly.

Fertilizers.

Burlingame & Darbys, see page 2.

Fish, Fruit and Vegetable Market,

C. J. Riordan, see col'd page opp name.

Flour, Grain and Feed.

M. D. & A. W. Hodge, see page 20.
E. A. Rand, see page 1.

Gents Furnishing Goods.

Frank N. Ray, see front fly.
T. G. Van Cott, Jr., see front cover.
C. H. Cutting & Co.

Grocers.

J. Allen & Co., see front paster.
A. B. Wright, see page 1.
T. F. Loftus, see col'd page opp name.
Harrington & Burdick, see page 4.
E. A. Stroud, see page 78.
G. H. Van Buren, see page 60.
T. E. Brigham.

Gunsmiths.

W. H. Erwin, see page 1.
J. B. Hogan.

Hardware.

Burlingame & Darby's, see page 2.

Harness Makers and Dealers.

W. R. Scrivin, see front cover.
M. R. Dawlin, see back cover.

Hats and Caps.

T. G. Van Cott, Jr., see front fly.
C. H. Cutting & Co.

Hotels.

Arnold House, Streeter & Swift, see col'd page opp name.
Ballou House, M. Ballou & Sons, see col'd page opp name.
Richmond House, A. E. Richm'd, see col'd page opp name.

Insurance Agents.

L. M. Flagg, see col'd page opp name.
Whitaker, E. D. & C. F., see page 19.

Livery Stables.

J. H. Flagg, see col'd page opp name.
C. H. Berry, see front cover.
M. E. Myers, see page 20.

Lime and Cement.

Burlingame & Darby's, see page 2.

Lamps and Lamp Goods.

Burlingame & Darbys, see page 2.
Rice, Mills & Sperry, see front fly.

Leather and Rubber Belting.

Burlingame & Darbys, see page 2.

Marble Works.

Hosley & Rising, see col'd page opp name.
Terry & Pike, see page 4.
John Flaherty, see page 3.

Merchant Tailors.

P. J. Boland & Co., see page 37.
M. Silkworth, see head line.

Mason and Builder.

Frank M. Fuller, see page 18.

Meat Markets.

J. M. Chase and Co., see page 3.
A. C. Crandall & Co., see page 26.
H. A. Tower, see page 20.
Thomas Wheelen, see page 17.

Milliners.

A. J. McConnell, see front fly.
M. Temple, see page 1.
M. G. King, see page 17.

Manufactures Findings.

Burlingame & Darbys, see page 2.

Machinery Oils.

Burlingame & Darbys, see page 2.

Machinists.

W. H. Erwin, see page 1.
J. B. Hogan.

Newspapers.

Adams Transcript, J. T. R. & Son, see col'd page opp name.
Hoosac Valley News, J. C. Angell, see col'd page opp name.

Paints, Oils and Glass.

Burlingame & Darbys, see page 2.
Wilber & Manchester,

Photographer.

H. D. Ward, see page 18.

Physicians.

Nathan S. Babbitt.
O. J. Brown.
F. F. D'Avignon.
Geo. C. Lawrence.

Restaurants.

S. E. Peck, see page 26.
H. M. Chapman, see page 87.
John Doyle.

Stoves and Furnaces.

G. & C. W. Billings, see col'd page opp name.
I. W. Decker & Son.

Watches and Jewelry.

L. W. White, see front cover.
W. H. Stedman, see front fly.

GARRYOWEN BREWERY.

FITZGERALD BROTHERS,

BREWERS OF SUPERIOR

XX, XXX, XXXX ALES, INDIA PALE

And Export Ales,

Malt Wine, Stock Ale, Brown Stout and Porter.

495, 497, 499, 501, 503 and 505

RIVER STREET, - - - TROY, N. Y.

☞ Orders Promptly Attended to. ☜

JOHN FITZGERALD. EDMUND FITZGERALD.

BITTNER'S

DYE WORKS,

Office, EAGLE STREET, North Adams.

ALL KINDS OF SILK, COTTON AND WOOLEN GOODS DYED AND FINISHED IN THE BEST STYLE.

Particular Attention Paid to Gents' Garments,

WHICH ARE DYED AND CLEANED WITHOUT RIPPING.

KID GLOVES CLEANED AND DYED Without Coloring the Inside.

INDEX TO TROY ADVERTISERS.

AGRICULTURAL IMPLEMENTS.

H. D. Hull, page 7

ARCHITECTS.

C. Edward Loth, page 15
M. F. Cummings, page 5

BARBERS CHAIRS.

T. Hudson, page 7

BREWERS.

Fitzgerald Brothers, page 31
Daly & Stanton, page 1
Sands & Potter, page 9

CLOTHING.

Julius Saul, head line

COAL.

Peterson & Packer, back cover
James P. Gates, front cover

DYE WORKS.

Shacklady & Ford, page 15

DENTAL STOCK.

T. Hudson, page 7

DRY GOODS.

G. V. S. Quackenbush & Co., opp title

ELECTROTYPER.

J. S. Clarke, page 11

FILE WORKS.

R. G. Fox, page 9

FRUITS.

J. A. Hilliker & Co., page 6

HARDWARE.

J. M. Warren & Co., front cover
H. D. Hull, page 7

HOTELS.

P. M. Marston, page 7
H. K. Bush, page 9
Chas. Quackenbush, page 8

HAIR STORE.

E. F. Bennett, page 8

LIQUORS (WHOLESALE).

McConihe & Co., page 10
T. B. Fitzgerald, page 7

LINEN STORE.

E. Glendinging, page 2

MECHANICS TOOLS.

Edward Carter, page 5

MUSIC STORES.

Cluett & Sons, back cover
John F. Wolf, page 1

NICKEL PLATING.

Edward Carter, page 5

PAINTER (HOUSE AND FRESCO).

L. Cherest, page 6

PRINTER AND BOOKBINDER.

G. W. Shepard, back cover

SLATE MANTELS.

C. W. Billings, page 15

STEAMBOAT LINE.

Citizens' Steamboat Co , page 14

SHIRT MANUFACTURER.

James W. Greene, page 9

TEA.

Atlantic & Pacific Tea Co., page 8

Index to Other Advertisers.

BOOKBINDER.

H. E. Thompson, Jr., Pittsfield, Mass. page 86

CLOTHING.

Craft. Wilson & Gross, (Albany, N. Y.) page 13

MUSIC STORES.

Marshall & Wendell, (Albany, N. Y.) page 12
Mrs. Fred. W. Teitz, (Albany, N. Y.) page 4

FLORISTS.

Otto Kaiser, (Pittsfield, Mass.) page 66
Miellez & Co., (Pittsfield, Mass.) page 87

Arnold House Drug Store.
Drugs, Medicines, Chemicals, Fancy and Toilet Goods, Confectionery, &c.

O. H. BAME & CO.'S
NORTH ADAMS DIRECTORY.

ABBREVIATIONS.

h, house ; c, corner ; bds, boards ; blk, block ; n, near ; op, opposite ; res, residence ; adv, advertisement ; bdg, building ; ab, above ; av, avenue ; mill op., mill operative ; r, rear.

ADAMS & YOUNG, coal, hay and straw, State.
Adams R. F., (A. & Young,) bds Arnold House.
Adams A. W., mill op., h Main.
ADAMS J. H., furniture, Main, h do.

J. H. ADAMS,
Manufacturer of and Dealer in
FURNITURE
Of Every Description.
Also, Picture Frames, Brackets and Fancy Cabinet Ware,
UNDERTAKING A SPECIALTY.
Adams Block, Main Street, North Adams, Mass.

Adriance Hannah, h Eagle.
Affhauser Fannie Mrs., h Braytonville.

Marshall & Wendell { What About Them ? (See Page 12.)

Arnold House Drug Store,
Drugs, Medicines, Chemicals Fancy and Toilet Goods, Confectionery, &c.

Alford Arthur S., h Summer.
Alger P. F., carpenter, h E Main.
ALLEN J. & CO., wholesale and retail grocers, Main.
Allen J., (A. & Co.,) h Main.
Allen C. B., (A. & Co.,) bds Main.
Allen K. F., carpenter, h Robinson's Hill.
Allen L. J., carriage manf., Centre, h Holden.
Allen Robert, shoemaker, c Marshall and Centre.
Allen David, marble worker, h Prospect.
Allen L. Mr., h Natural Bridge.
Allen Seth, marble worker, h Eagle.
Amadon Geo. A., carpenter, h Braytonville.
Ames O. G., h S Church.
Amidon Samuel, h State.
Anable C. W. Rev., h Church.
Anderson W. H., mill op., h Natural Bridge.
Andrews R. R., manf., h Spring.
ANGELL J. C., Editor Hoosac Valley *News*, h Eagle.
Angell Edward, (H. V. News,) bds Eagle.
Anthony Chas. L., dairy, h Holden.
Apple Conrad, blacksmith, h Eagle.
Arlett George, miller, h Holden.
Armstrong Horace, laborer, h State.
Armstrong Jesse, tanner, h South.
Armstrong W., dyer, h Houghtonville.
Arnold N. H., dry goods, Main, h Chestnut.
Arnold O., h Church.
Arnold John F., h Wall.
Arnold Edward, mfg., h Eagle.
Arnold Harvey, mfg., h Eagle.
Arnott George H., mill op., bds Holden.
Arnum Fisk, h Johnson.
Arnum Chas., laborer, h State.
Arnum Geo., blacksmith, h State.
Arr Lay J., tea store, Eagle, h shoe shop.
Ashley Wm., cooper, h off Franklin.
Ashman Wm. A., miller, h Centre.
Ashman John L., lumber dealer, h N Eagle.
Ashman James, butcher, h Pleasant.

Marshall & Wendell { **Pianos. Established in 1856.** (See Page 12.)

JAMES C. ANGELL,

PLAIN AND ORNAMENTAL

Book & Job Printer

And Publisher of

The Hoosac Valley News.

ALL STYLES OF PRINTING,

FROM A

VISITING CARD TO A MAMMOTH POSTER

Neatly and Promptly Executed.

Particular Attention Paid to

Printing in Bronze and Colors.

Terms of Hoosac Valley News:

Village subscribers served by Carrier, - $2.25
Mail subscribers, - - - - - 2.00

Office on State Street,

NORTH ADAMS, - - MASS.

BALLOU HOUSE.

STATE ST., COR. SUMMER,

NORTH ADAMS,

NEAR DEPOT.

M. BALLOU & SONS, Proprietors.

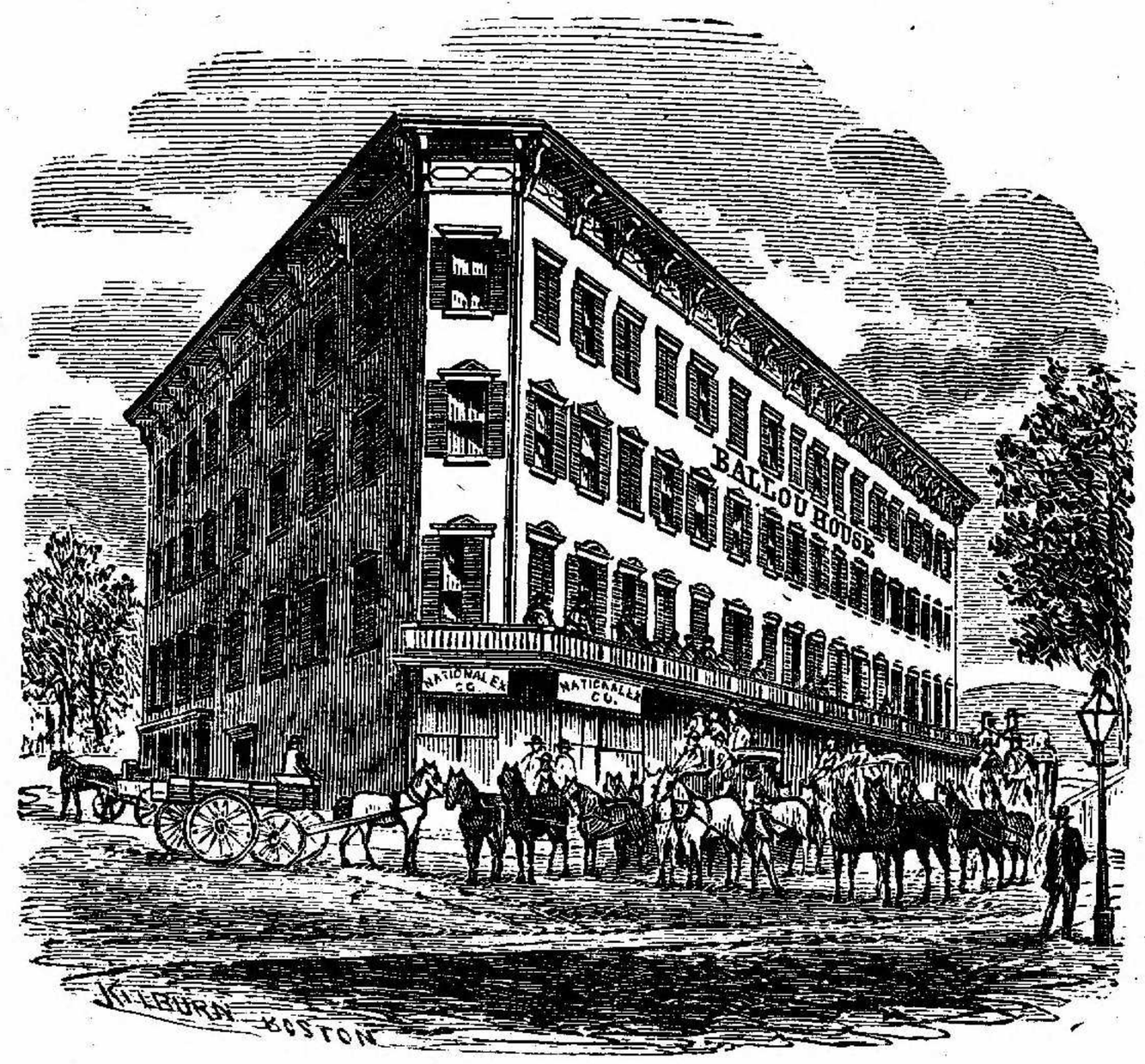

This Hotel, situated near the Depot, has recently been fitted up in the most

RECHERCHE STYLE.

The Rooms are large and commodious, and well furnished throughout, are heated with steam and lighted with gas. The table is amply supplied with

All the Delicacies of the Season.

☞ Being of easy access to the Depot, and near the business center of the town, renders it one of the most desirable Hotels for the traveling public, and the arrangement of its rooms are well adapted to the comfort of families.

PRICES MODERATE AND TREATMENT ALWAYS COURTEOUS.

Arnold House Drug Store,
Drugs, Medicines, Chemicals, Fancy and Toilet Goods, Confectionery, &c.

Atwood Edwin R., machinist, h Eagle.
Atwood Mary Ann Mrs., h Eagle.
Atwood John E., mill op., h River.
Babcock G. H., (Dyke & B.,) h Holden.
Babcock Lyman B., h Holden.
Backus, Mr., teamster, h Eagle.
Bacon Joel, telegraph manager, h Holden.
Bailey Henry, carpenter, h Furnace.
Bailey John, quarryman, h State.
Bailey John, mill op., h Brooklyn.
Bailey Sylvester, mechanic, h Brooklyn.
Baird John, mill op., h Holden.
Baird Wm., physician, h Furnace.
Baker Henry E., barber, h State.
Baker Henry, painter, h Houghton.
Ball N. J., mechanic, bds c Eagle and Franklin.
BALLOU M. & SONS, proprietors Ballou House.
Ballou M., (M. B. & Sons,) Ballou House.
Ballou Wm. A., (M. B. & Sons,) Ballou House.
Ballou Henry S., (M. B. & Sons,) Ballou House.
Ballou W., packer, h Eagle.
Barbeau Frank, mill op., h Glen Mills.
Barber Asa, h Spring.
Barber Daniel J., tannery, h Pleasant.
Bard C., mill op., h Union.
Barkley Frank, laborer, h River.
Barlow A. H., mechanic, h Eagle.
Barnard E., clothier, bds Arnold House.
Barnes L. M. & Co., jewelers, Main.
Barnes L. M., (B. & Co., h Quincy.
Barrett N. S., physician, h Main.
Barrett John, laborer, h Chestnut.
Barrett John, laborer, h Furnace.
Barrington Park, laborer, h Union.
Barritt John, depot, h Eagle.
Barrey George, laborer, h State.
Barry Patrick, laborer, h Marshall.
Barry Wm., laborer, h Marshall.

Marshall & Wendell {Where, And Who Are They ? (See Page 12.)

Arnold House Drug Store.
Drugs, Medicines, Chemicals, Fancy and Toilet Goods, Confectionery, &c.

Barry John, laborer, bds Marshall.
Barry John, teamster, h Union.
Barsaloue David, blacksmith, h Brooklyn.
Barton Smith, finisher, bds Braytonville.
Bassett D. H., carpenter, h State.
Bateman Sherman, laborer, h Grant.
Bates Martin, mason, h off Union.
Bates John F., painter, h Liberty.
Bates Wm. H., heeler, h Main.
Baxter Lyman, carpenter, h Hudson.
Beals J. H., peddler, h Eagle, c Franklin.
Beals A., carpenter, h Houghtonville.
Beaurdett Joseph, laborer, h River.
Beauvais Joseph, mason, h Brooklyn.
Bechard E., carpenter, h Union.
Bechard Alfred, laborer, bds Union.
Bedford George, merchant, h Quincy.
Beer E. H., student, bds Eagle.
Bemis Frederick, express agent, h Main.
Bemis L. Miss, h Holden.
Benedict Clarence A., clerk, bds Grant.
Benedict Charlie N., shoe cutter, bds Grant.
Benedict Alex., painter, h Grant.
Benjamin Henry, carpenter, h Bradley.
Bennett S. J., teamster, h State.
Benson Harry, express messenger, h Main.
Benson James W., machinist, bds Eagle.
Bentley Joseph, superintendent print works, h Marshall.
Benton H. C., mason, h E Quincy.
Benton H., mason, h Prospect.
BERRY C. H., livery, off Main, h Quincy.
Besourer E., laborer, h Union.
Best Samuel, miner, h State.
Bethel Joseph, mill op., h Brooklyn.
Bibbins P., h Eagle.
BILLINGS G. & C. W., stoves, tin and house-furnishing goods, Main.
Billings G., (G. & C. W. B.,) h State.

Marshall & Wendell {Pianos. Albany and Troy. (See Page 12.)

G. & C. W. BILLINGS,

MAIN STREET,

(Nearly Opposite ADAMS NATIONAL BANK),

Manufacturers of

TIN, BRASS, COPPER,

—AND—

SHEET IRON WARE.

DEALERS IN

Stoves, Housefurnishing Goods,

PAPER STOCK AND METALS.

Agents for New Empire Cooking STOVES and Standard RANGES.

BUY AND SELL

PAPER STOCK

OF ALL

Descriptions.

HAVE THE

BEST STOCK OF

Crockery

—IN—

Adams,

AND AT

THE LOWEST

PRICES.

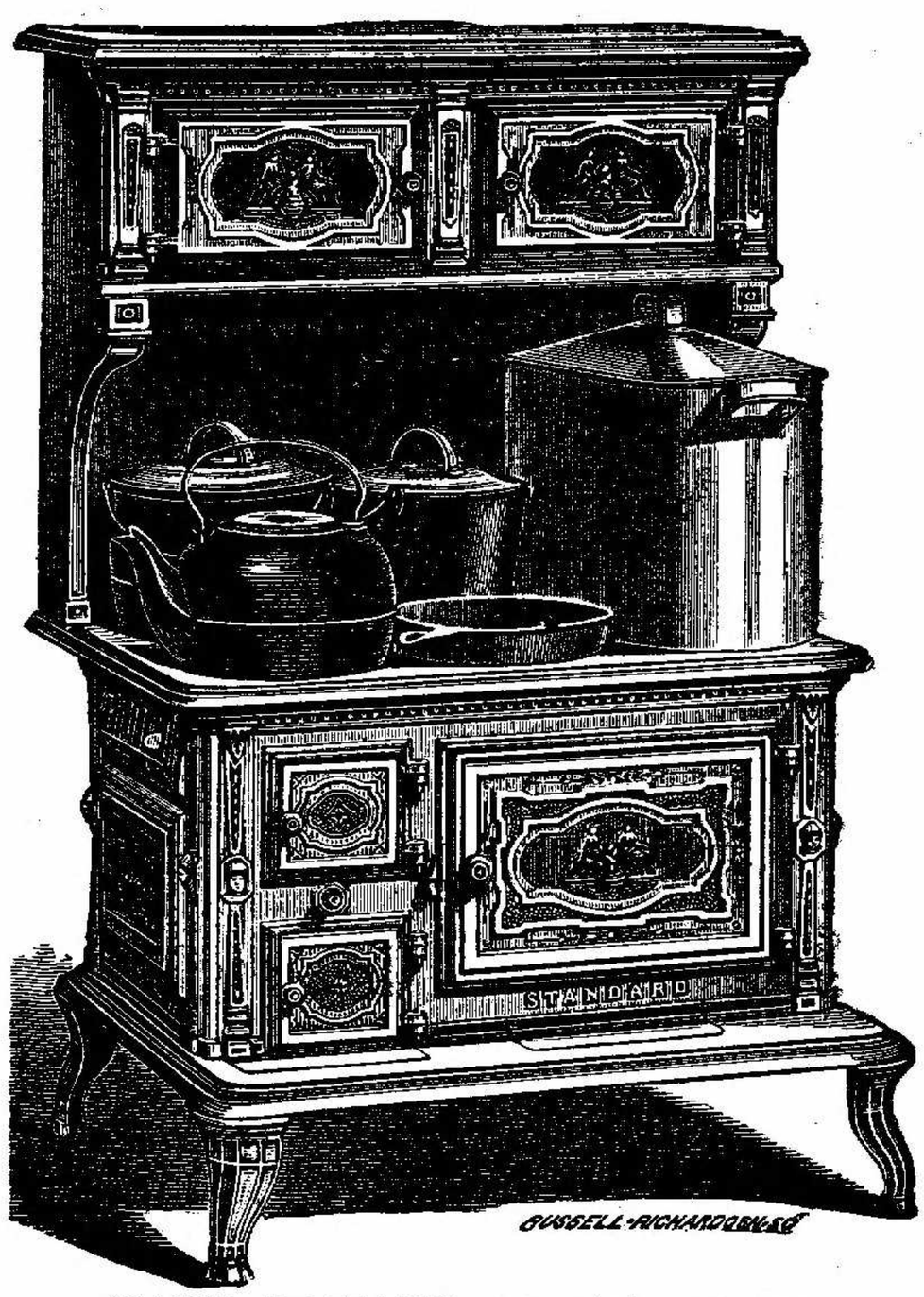

AGENTS FOR

THE

BLANCHARD

CHURNS.

JOB WORK OF

ALL KINDS

Done in a

SUPERIOR

Manner,

AND

At Low

FIGURES.

HAVE OF HAND AT ALL TIMES

Pumps, Sinks, Lead Pipe, Cutlery,

And everything to be found in a First-Class Store of this Description and at

HARD PAN PRICES.

☞ **Special Inducements Offered to CASH BUYERS.**

Will guarantee to give you more goods for same money than any other store in town. We make a Specialty of DAIRY GOODS, Sap Pans, Pails, &c.

Call in after looking around and posting yourselves on prices, and will then sell you Goods.

GEORGE BILLINGS,
C. W. BILLINGS.

G. & C. W. BILLINGS.

G. & C. W. BILLINGS,

MAIN STREET,

(Nearly Opposite ADAMS NATIONAL BANK),

Manufacturers of

TIN, BRASS, COPPER,

—AND—

SHEET IRON WARE.

DEALERS IN

Stoves, Housefurnishing Goods,

PAPER STOCK AND METALS.

Agents for New Empire Cooking STOVES and Standard RANGES.

BUY AND SELL

PAPER STOCK

OF ALL

Descriptions.

HAVE THE

BEST STO K OF

Crockery

—IN—

Adams,

AND AT

THE LOWEST

PRICES.

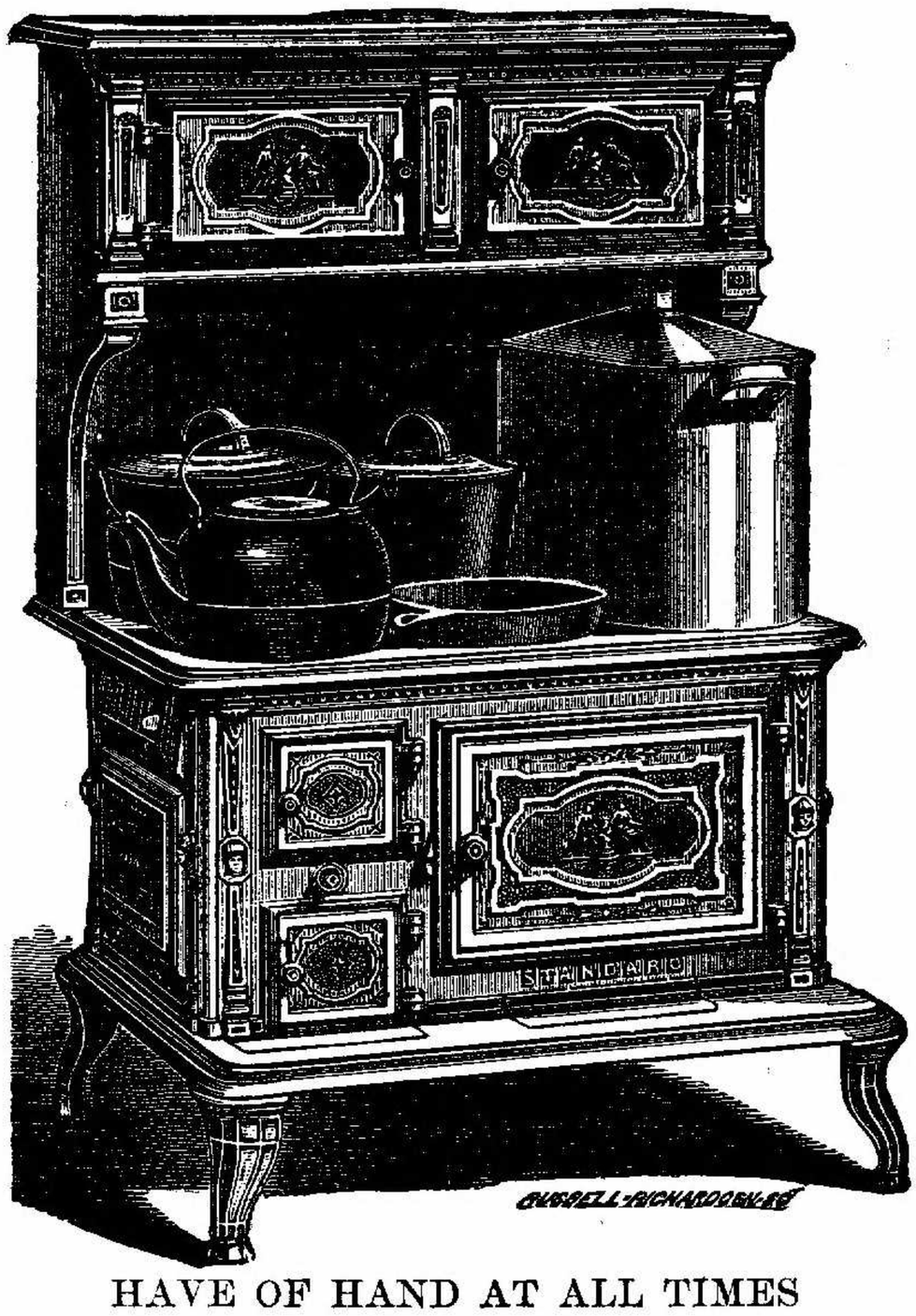

AGENTS FOR

THE

BLANCHARD

CHURNS.

JOB WORK OF

ALL KINDS

Done in a

SUPERIOR

Manner,

AND

At Low

FIGURES.

HAVE OF HAND AT ALL TIMES

Pumps, Sinks, Lead Pipe, Cutlery,

And everything to be found in a First-Class Store of this Description and at

HARD PAN PRICES.

☞ **Special Inducements Offered to CASH BUYERS.**

Will guarantee to give you more goods for same money than any other store in town. We make a Specialty of DAIRY GOODS, Sap Pans, Pails, &c.

Call in after looking around and posting yourselves on prices, and will then sell you Goods.

GEORGE BILLINGS,
C. W. BILLINGS.

G. & C. W. BILLINGS.

Arnold House Drug Store,
Drugs, Medicines, Chemicals, Fancy and Toilet Goods, Confectionery, &c.

Billings C. W., (G. & C. W. B.,) h State.
Bingham David, carpenter, h Prospect.
Bishop E. L., millinery, Main, h do.
Bissell John E., miner, h off Washington Av.
Bixby W. H., grocer, Main, h Cherry.
Blackinton Sanford, manf., h Church, c Main.
Blair Bert, laborer, bds off Prospect.
Blair Henry, laborer, h off Prospect.
Blanchard Martin R., stair builder, h Church.
Blanchard L. E., engineer, h Marietta.
Bliss Henry, h Eagle.
Bliss Harry, bank clerk, bds Eagle.
Blood H. R., section master R. R., bds Holden.
Bly Frank, baggage master R. R., h Quincy.
Bocock Wm., mill op., h E. Quincy.
Bocock Manuel, mill op., h Brooklyn.
Bodro Peter, shoemaker, h Brooklyn.
BOLAND P. J. & CO., merchant tailors, Main.

P. J. BOLAND & CO.,
FASHIONABLE
Merchant Tailors,
Keep Constantly on Hand a Fine Assortment of
Foreign and Domestic Goods,
Which they Make Up in the
Latest Styles at Low Prices.

Boland P. J., (B. & Co.,) bds Union.
Boland Michael, shoemaker, h Union.
Boland Bernard, shoemaker, h E Main.
Boland N. Mrs., h Union.
Boley Patrick, laborer, h State.
Bolger John, h Union.

Marshall & Wendell
Sell Sheet Music.
(See Page 12.)

Arnold House Drug Store,
Drugs, Medicines, Chemicals, Fancy and Toilet Goods, Confectionery, &c.

Bolter Peter C., bricklayer, h State.
Bond E. A., bookkeeper, bds Union.
Bond Austin, treas. H. V. Savings Bank, h Union.
Bond J. A., clerk Hoosac S. Bank, bds Holden.
Booth George N., artist, Eagle.
Bopry Fred., laborer, h Holden.
Bornack David, rag sorter, h Liberty.
Boseley Lydia Mrs., h Main.
Bostley Joseph, engineer, bds State.
Boston Clothing House, Arnold blk., E. Barnard, agent.
Bouchard Chas. H., shoemaker, h N Eagle.
Boudea John, laborer, h South.
Bourdleau Joseph, miner, h River.
Bowman E. P., tea agent, h Washington Av.
Boynton Geo., machinist, h Johnson.
Brackett J. L., mechanic, h Brooklyn.
Bradford G. W. Mrs., h Main.
Bradley Patrick D., tailor, h Marshall.
Bradley M. B. & J. B., grocers, Centre, h do.
Bradley Jas. A., laborer, h Union.
Brady P., farmer, h Johnson.
Braman Joseph, brakeman, h off Washington Av.
Brawley James, bds State.
Brayton Anna Mrs., h State.
Brayton S. W., vice-pres. Adams National Bank, h Eagle.
Breign Geo., carpenter, h S Church.
Brenn Joseph, broom maker, bds Holden.
Brewer L. L., clerk, h Eagle.
Briggs S. N., physician, h Church.
Briggs Russell, carpenter, h South.
Briggs Richmond, h South.
Briggs H. P., manf., h Church.
BRIGHAM T. E., grocer, broom manf., Eagle c Fanklin, h Franklin.
Brooks Wm., millright, h Braytonville.
Brooks Frank, h Union.
Brooks J. Mrs., h Eagle.
Broderick Jerry, miner, h E Main.

Marshall & Wendell {Sell Pianos Very Low. (See Page 12.)

Arnold House Drug Store,
Drugs, Medicines, Chemicals, Fancy and Toilet Goods, Confectionery, &c.

Broderick Michael, mill op., h Glen Mills,
Bros Simon, miner, h State.
Brothers O. L., carpenter, h Briggs ave.
Brown Delbert, shoemaker, bds Marietta.
Brown O. A., shoemaker, h Wesleyan.
Brown O. J., physician, h Summer.
Brown C. M., carpenter, h Prospect.
Brown E. T., supt. Chemical works, h Prospect.
Brown William B., carpenter, h Marietta.
Brown Joseph, bds South.
BROWN W. E., dentist, Main, h Bryant.
Brown Wallace, clerk, bds Bryant.
Brown Thomas, mill op., h River.
Brown Allen, presser, h Braytonville.
Brown Henry N., mill op., bds River.
Brown F., lawyer, h E Main.
Brown Nahum P., farmer, h Summit ave.
Brown O. H., shoemaker, bds Summit ave.
Brown Edwin A., mill op., bds Summit ave.
BROWN H. W., coal dealer and agent T. & B. R. R. State, h Ashland c Chestnut.
Bryan A., mill op., h River.
Bryant Elbert, clerk, bds State.
Bryant Miner, farmer, h Liberty.
Bryant Cyrus H., mill op., bds Liberty.
Burbank Alex., carpenter, h Union.
Burdick Gardner, laborer, h Union.
Burdo John, laborer, h Union.
Burgess Thomas Rev., Prot. Episcopal, bds Summer.
Burke James, h Union.
Burke Patrick, laborer, h Liberty.
Burke John, laborer, h State.
Burlingame & Darbys, hardware and drugs, Main.
Burlingame S., (B. & Darbys,) h Church c Summer.
Burligham Mrs., h Eagle.
Burlisson Robert, tin peddler, h off Franklin.
Burnap J. & Co., boots and shoes, Main.
Burnap E. C., (B. & Co.,) h Main.

Marshall & Wendell {**Church and Parlor Organs.**
(See Page 12.)

Arnold House Drug Store,
Drugs, Medicines, Chemicals, Fancy and Toilet Goods, Confectionery, &c.

Burnap J., (B. & Co.,) h Main.
Burton Wm., (Barnes & Co.,) h Quincy.
Buskirk John, laborer, h Main.
Bussiere A. N., painter, h Franklin.
Butler A. P. Mrs., h Summer.
Button Danforth, painter, h Lincoln.
Button William H., painter, h Franklin.
Button E., teamster, h E Quincy.
Baxton Thomas P., carpenter, h Washington ave.
Buck James H., dyer, h E Main.
Buckley D., laborer, h Furnace.
Bulger Thomas, mill op., h Marshall.
Bulger Michael, laborer, h S Ashland.
Bump Charles, h Marietta.
Bump Melvin, laborer, bds Marietta.
Bump Douglas, laborer, bds Marietta.
Bunting David, mill op., bds Union.
Bunting John, laborer, h River.
CADY E. B. & A. D., boots, shoes, and furs, Main.
Cady E. B., (E. B. & A. D. C.,) h Church c Quincy.
Cady A. D., (Cady & Co.,) bds Church.
Cady Enos P., machinist, h River.
Cady Enos P. Jr., pattern maker, bds River.
Cady A. J., h Cherry.
Cady Henry A., h Church.
Cady William J., shoe manf., h Pleasant.
Cady T. shoe manf., h Church.
Cady F. A., bds Cherry.
Cady Everet, clerk, h Liberty.
Calahan Patrick, laborer, h Pearl.
Callahan Mary Mrs., h Furnace.
Campbell A. H., veterinary surgeon, bds Richmond House.
Campbell A. S., carpenter, h North.
Campbell H., laborer, h Prospect.
Campbell William, mill op., h off Union.
Canning James, weaver, h Braytonville.
Capron C. L., painter, h E Main.
Carbo T., miner, h Brooklyn.

Marshall & Wendell {**Pianos Have a Good Record.** (See Page 12.)

Arnold House Drug Store.
Drugs, Medicines, Chemicals, Fancy and Toilet Goods, Confectionery, &c.

Carey E. J., lumber, h Pleasant.
Carey E., mill op., h Union.
Carey William, laborer, h Furnace.
Carey V., mill op., h Union.
Carey David, meat market, Main, h Summer.
Carey Patrick, laborer, h off Union.
Carpenter H. A., grocer, Eagle, h Church.
Carpenter Edmond, driver, bds Quincy.
Carr John A., painter, h South.
Carr Amos, h South.
Carson Thomas, mill op., bds Union.
Carson Mathew, h Union.
Carter M. J., bookkeeper, h Houghton.
Cassidy Peter, laborer, h Union.
Casey J., restaurant, State, h do.
Casey Morris, laborer, h Marshall.
Cating Patrick, finisher, h Braytonville.
Cavanaugh Edward, miner, h S Church.
Cavanaugh Michael, miner, h Pearl.
Cavanaugh & Kiley, saloon, Main.
Cavanaugh & Gould, blacksmiths, Main.
Cavanaugh Thomas J., (C. & Gould,) h S Church.
Chamberlain S. D., mason, h State.
Chapman H M., restaurant, Main, bds Chestnut.
Champney J., machinist, h Johnson.
CHASE J. M. & Co., meat market, Eagle.
Chase J. M., (C. & Co.,) h Chestnut.
Chase Ira, carpenter, h Braytonville.
Chase George, (Sampson & Co., h Church.
Chase Milo, laborer, h Brooklyn.
Chase John N., manuf., h Prospect Hill.
Cheesbro Alvin, h State.
Cheesbro S., carpenter, h North.
Cheesbro Lewis, laborer, h E Brooklyn.
Cheesbro A., carpenter, h North.
Cheesbro Mary A. Mrs., h Prospect, c Jackson.
Cheesbro Chas. H., mill op., bds Prospect, c Jackson.
Cheesbro Joseph, carpenter, h Centre.

Marshall & Wendell {Manufacture Their Pianos. (See Page 12.)

Arnold House Drug Store,
Drugs, Medicines, Chemicals Fancy and Toilet Goods, Confectionery, &c.

Cheesbro Marvin, mill op., h Johnson.
Cheesbro D., watchman, h North.
Cheesbro Isaac, farmer, h North.
Cheesbro C. B., shoemaker, h North.
Cheney Geo., engineer, h State.
Childs Luther, grocer, h Eagle.
Childs W. A., h Eagle.
Childs L., grocer, Main, h Eagle.
Church E. D., hair dresser, h Johnson.
Church Eugene, wagon maker, h State.
Chrystal R. Mrs., h Centre.
Clark James, section master, h Main.
Clark H. J., conductor, h Summer.
Clark Bridget Mrs., h Beaver.
Clark Henry E., car inspector, bds Jackson.
Clark Wm. R., weaver, h Main.
Clark Henry J., shoemaker, h State.
Clark Jerome B., shoemaker, h off Franklin.
Clark J. P., teamster, h Prospect.
Clark S., laborer, h Prospect.
Clark S. A., h Centre.
Clark J. T. Mrs., h Jackson.
Clark Joseph, lime burner, h Eagle.
Clark Eugene, painter, h Marietta.
Clark C., laborer, h Furnace.
Clark C., shoemaker, bds Prospect.
Clark Chas., mill op., h E Main.
Clark Chas., hostler, bds State.
Clark Wm., bookkeeper, bds Union.
Clark Wm., bds Frederick.
Clark R. M., engineer R. R., bds Richmond House.
Clark L. J. (C. & Olds,) h Main, c Pleasant.
Clark Herbert W., (LeRoy & Co.,) bds Liberty.
Clark J. M., physician, h Main.
Clark Eli T., h Pleasant.
Clark M. Miss, tailoress, h Prospect.
Clark Herbert, wholesale grocer, bds Eagle.
Clark & Olds, drugs and hardware, Eagle.
Cleghorn Andrew, restaurant, h Grant.

Marshall & Wendell {Protect Their Patrons. (See Page 12.)

Arnold House Drug Store,
Drugs, Medicines, Chemicals, Fancy and Toilet Goods, Confectionery, &c.

Cleghorn Andrew, tobacco and cigars, Main, h Elm.
Clegg David S., mill op., h Union.
Clements Thomas, wholesale liquor dealer, Ashland, h do.
Clements John, brick layer, h Wesleyan.
Clements George, mason, h Northern Lights ave.
Clements Andrew, mason, h Franklin.
Clements Victor, miner, h State.
Clermo L., mill op., h Beaver.
Cleverly James, weaver, bds Braytonville.
Clossey P., tailor, h Marshall.
Coates David, laborer, h Beaver.
Cobb E. T., h Briggs.
Cobb Robert, machinist, bds Johnson.
Codd Peter, wood buyer, h Eagle.
Cody James, laborer, h State.
Coggin William, laborer, h Liberty.
Cole H. W. M., civil engineer, h Bryant.
Colgrove F. F., speculator, h Church.
Collins Michael, laborer, h off Union.
Collins John, mill op., h River.
Collins Thomas, machinist, h River.
Collins Patrick, laborer, h Main.
Collins William, teamster, h Pearl.
Collins A., carpenter, h State.
Collins T., h Main.
Collins, Michael, laborer, h Furnace.
Coon Jacob, mill overseer, h River.
Colwell William, laborer, h Liberty.
Colwell Patrick, mill op., h E Brooklyn.
Conlan John, laborer, h Liberty.
Conlan Peter, mill op., bds River.
Conlan Mary Mrs., h River.
Conlan Michael, laborer, h Centre.
Conlan John, laborer, h Centre.
Conley Patrick, laborer, h Elm.
Conners Thomas, laborer, h Centre.
Conners Martin, laborer, h Union.
Conniff Thomas, mason, h River.
Connor John, clerk, bds Summer.

Marshall & Wendell { **Warrant All Their Pianos.** (See Page 12.)

Arnold House Drug Store,
Drugs, Medicines, Chemicals, Fancy and Toilet Goods, Confectionery, &c.

Conolly James, brick layer, h Centre.
Connelly James, mill op., h Eagle.
Conrad Charles H., mill op., bds Union.
Conrad William, mill op., h Union.
Cook & Linsey, furniture and undertaking, Eagle.
Cook A. J., (C. & Linsey,) h Eagle.
Cook Aaron, furniture dealer, h Centre.
Cook O. D., bookkeeper, h Union.
Cook William W., mill op., h E Main.
Cook Charles, shoemaker, h Church.
Cook W. B., farmer, h River.
Cook Andrew J., laborer, h Glen Mills.
Cooney James, laborer, h Centre.
Cooney William, laborer, bds Centre.
Copel Frederick, laborer, h Union.
Cormier Lewis, shoemaker, h Liberty.
Correll A., laborer, bds Union.
Correll Jerry, laborer, h Union.
Costello Patrick, mason, h off Union.
Cosgrove Thomas, brick layer, h Centre.
Cota Reuel R., clerk, bds Eagle.
Cotton J. Mrs., h State.
Coughlin William, laborer, h Union.
Coughlin Thomas, laborer, h Furnace.
Coughlin Timothy, machinist, bds Marshall.
Coughlin James, laborer, bds Marshall.
Coughlin Dennis, laborer, h Marshall.
Courchene Charles, laborer, bds Moulton Hill.
Cowey James, laborer, h Union.
Crandell S. A., (C. & Co.,) h Pleasant.
CRANDALL S. A. & CO., meat market, Eagle c Union.
Crandall A. C., h Union.
Crandell Edward, carpenter, h Centre.
Crandell Hiram, carpenter, h Eagle.
Craswell Alex., h River.
Crimmans Patrick, laborer, h Furnace.
Crocker William, tunnel, h E Main.
Crommie George, wool sorter, h Main.

Marshall & Wendell {Pianos are Among the Best in Use (See Page 12.)

Little Brown Shop

ON THE CORNER,

IS TEEMING WITH ALL THE NOVELTIES OF THE SEASONS:

FANCY GOODS,

MISCELLANEOUS BOOKS,

GIFT BOOKS,
FAMILY BIBLES,
POCKET BIBLES,
FANCY STATIONERY,
WRITING DESKS,
WORK BOXES,

Children's Sleighs, Carts, Wheelbarrows, Dolls, Toys,

IN EVERY VARIETY.

INKS, MUCILAGE,

AND ALL KINDS OF

STATIONERY,

Backgammon Boards.

Daily and Weekly Papers and Monthly Magazines,

MAY BE FOUND AT THE

Little Brown Shop,

Just on the corner of Main and Holden Streets where the Proprietor

ORSON DALRYMPLE,

May be found always ready and glad to show goods.

NORTH ADAMS, MASS.

Little Brown Shop

ON THE CORNER,

IS TEEMING WITH ALL THE NOVELTIES OF THE SEASONS:

FANCY GOODS,

MISCELLANEOUS BOOKS,

GIFT BOOKS,
FAMILY BIBLES,
POCKET BIBLES,
FANCY STATIONERY,
WRITING DESKS,
WORK BOXES,

Children's Sleighs, Carts, Wheelbarrows, Dolls, Toys,

IN EVERY VARIETY.

INKS, MUCILAGE,

AND ALL KINDS OF

STATIONERY,

Backgammon Boards.

Daily and Weekly Papers and Monthly Magazines,

MAY BE FOUND AT THE

Little Brown Shop,

Just on the corner of Main and Holden Streets where the Proprietor

ORSON DALRYMPLE,

May be found always ready and glad to show goods.

NORTH ADAMS, MASS.

Arnold House Drug Store,
Drugs, Medicines, Chemicals, Fancy and Toilet Goods, Confectionery, &c.

Cronin John Mrs., saloon, Eagle, h do.
Cronk M., carriage mfr., h State.
Crosier Oliver, machinist, h Bryant.
Crossett John, butcher, h Braytonville.
Crozier A., machinist, h Main.
Crosier William, butcher, h Brooklyn.
Crough R. Mrs., h River.
Crowley Timothy, brakeman, h Chestnut.
Crowley John, laborer, h Ashland.
Culan John, picker, h Braytonville.
Cullen Peter, blacksmith, h Union.
Cullen Charles, mill op., h Marshall.
Cummings John, carpenter, h Liberty.
Cummings James, painter, h Fuller.
Curtis Herbert, teamster, h Brooklyn.
Currier R. B., 99 cent store, Main, h E Quincy.
Currier C. S., clerk, bds E Quincy.
Cusson Thomas, shoemaker, h Franklin.
CUTTING C. H. & CO., clothing, State.
Cutting C. H., (C. & Co.,) h Summer.
DALRYMPLE ORSON, news dealer, Main c Holden, h Natural Bridge.
Daly Timothy, clerk, h Main.
Daly John, saloon, h Union.
Daly John, laborer, h Union.
Daley James, laborer, h Pearl.
Daniel A., laborer, h Union.
Daniels Albert, mill op., h Union.
Daniels Johnson, farmer, h Liberty.
Darby Robert, cabinet maker, h North.
Darby Peter, laborer, h North.
Darby Geo. M., (Burlingame & D.,) h Quincy.
Darby W. F., (Burlingame & D.,) bds Arnold House.
Darby Wm., blacksmith, h Marietta.
Darling M. B., grocer, Main, h S Church.
Darling Chas., shoemaker, h Marietta.
Darling A. B., paint and paper hangings, Main, h Church.
Darling Joseph, painter, h South.

Marshall & Wendell {**Pianos and Organs on Installments.** (See Page 12.)

Arnold House Drug Store,
Drugs, Medicines, Chemicals, Fancy and Toilet Goods, Confectionery, &c.

Darling Chas. A., clerk, bds Church.
Darrell John saloon, Eagle, h do.
Darroch James, mill op., h River.
Darroch J. W., tinner, bds River.
Darrow Robert, mill op., h Union.
Darrow George, bartender, h Prospect.
Davenport A. F., dentist, Main, h S Ashland.
Davenport M. A., dry and hair goods, State, h do.
D'Avignon F. F., physician, rooms Holden st., bds Arnold House.
Davis Henry, harness maker, h Houghtonville.
Davis Augustus, shoemaker, h Moulton Hill.
Davis John F., shoemaker, h Moulton Hill.
Davis George D., mill op., h River.
Davis Everet, shoemaker, h Brooklyn.
Davis Charles J., engineer, h Ashland.
Davis Loring, boarding house, h Chestnut.
Davis F. C., top roll coverer and belt maker, h E Main.
Davis Frank carpenter, h Church.
Day Abram, stone mason, h Eagle.
Day Geo., h State.
Dean S. Mrs., h Prospect.
Dean F. E., teamster, h Centre.

DECKER, ISAAC W. & SON,
Stoves, crockery and housefurnishing goods, Eagle.

Decker Isaac W., (D. & S.,) h Eagle, c Jackson.
Decker Henry, (Decker & Son,) h Summer.
Dee James, laborer, h Pearl.
DeLorme Joseph, h Willow Dell.
DeMarris Fred., miner, h State.
Demming A. J., teamster, h E Main.
Demsy T., laborer, bds Beaver.
Demsey John, laborer, h Beaver.
Dermont James, machinist, h Beaver.
Deven Edward, tailor, h Holden.
DeWitt Edwin, farmer, h Union.

Marshall & Wendell {Are Bona-Fide Manufacturers. (See Page 12.)

Arnold House Drug Store,
Drugs, Medicines, Chemicals, Fancy and Toilet Goods, Confectionery, &c.

DeWitt Thomas D., farmer, h Liberty.
Dibble S. B., lumber dealer, State, h Spring.
Dillon Patrick, h Beaver.
Dillon Patrick, laborer, h Furnace.
Dinnine William, laborer, h Chestnut.
Dodd William, carder, bds Beaver.
Dodd Martin, carder, h Beaver.
Dodge George W., machinist, h Johnson.
Doherty Patrick, carpenter, h Beaver.
Doherty John, laborer, h River.
Donahue Michael, miner, bds Union.
Donahue James Rev., bds Eagle.
Donahue Mrs., h Pearl.
Donaldson M. clerk, bds Arnold House.
Doolan Patrick, dyer, h Main.
DOWLIN M. R., harness, trunks, &c., Holden, h Pleasant.
Dowling Ervin, clerk, bds Union.
Dowling Daniel, saloon, Main, h do.
Dowling John, h Brooklyn.
Downie James, painter, h E Main.
Downie Mary Mrs., h Beaver.
Downing H. C., depot, h Church.
Downing Wm., laborer, h Johnson.
Dowson J. S., contractor, bds Richmond House.
DOYLE JOHN, saloon, State, h do.
Doyle John, clerk, bds River.
Drake A., engineer, h Church.
Drew John, bookkeeper, bds Main.
Driscal Daniel, watchman, h n depot.
Drown L. S., bookkeeper, h E Main.
Dumville Wm. H., bds Church, c Summer.
Duncan L. Miss, dressmaker, Main.
Dundon John, laborer, bds Centre.
Dundon Edward, h Centre.
Dunn John, mill op., bds Glen Mills.
Dunn Edward, miner, h Brooklyn.
Duso Charles, painter, h Liberty.
Dwight John, shoemaker, bds Marietta.

Marshall & Wendell {Make Fast Friends of Their Patrons. (See Page 12.)

Arnold House Drug Store,
Drugs, Medicines, Chemicals, Fancy and Toilet Goods, Confectionery, &c.

Dwyer J. W., marble dust mfr., h Church.
Dwyer John, mill op., h River.
Dyke & Babcock, meat market, Holden.
Dyke E. A., (D. & Babcock,) h Holden.
Dyke G. N., painter, h Quincy.
Eastman Wm., laborer, h Church.
Eastman Frank, laborer, h off Prospect.
Easton James, boot and shoe maker, Eagle, h Spring.
Eats John, laborer, h Main.
Edwards Wm., weaver, bds Braytonville.
Eddy John, laborer, h State.
Eddy John, driver, h N Eagle.
Egan Thomas, h Liberty.
Ellis Rebecca Mrs., h Grant.
Ellis S. J., h State.
Elloy Frank, laborer, h River.
Ellsworth John, laborer, h Prospect.
Enwood Robert, tunnel, h E Main.
ERWIN W. H., gunsmith, Eagle (over Clark & Olds,) h Elm.
Estes George, laborer, h n Depot.
Esty E., h Eagle.
Evans Charles, foreman, H. V. News, h Pleasant.
Evans William, weaver, bds Braytonville.
Fagan John, engineer, h Marshall.
Fairbanks Henry, carpenter, h Washington ave.
Fairfield Stephen, bank clerk, h Pleasant.
Farlan Michael, dyer, h Braytonville.
Farley Terrence, blacksmith, h Liberty.
Farley Perry, carpenter, h Houghton.
Farnum John M., leather splitter, h Prospect.
Farrion John, wool sorter, h Braytonville.
Felix George, blacksmith, h Hudson.
Felix Geo., confectionery, Eagle, h Hudson.
Ferry Peter, teamster, h Beaver.
Field Homer, laborer, h Braytonville.
Fields Edward, laborer, h State.
Fields Austin, shoemaker, Main, h do.

Marshall & Wendell {Can Show You How Pianos Are Made. (See Page 12.)

J. H. FLAGG,

LIVERY,

Sale and Boarding

STABLE.

THE BEST OF

Horses and Carriages Furnished

AT VERY SHORT NOTICE.

SINGLE AND DOUBLE TEAMS FOR WEDDINGS, FUNERALS AND PARTIES ON REASONABLE TERMS.

MAIN ST., NORTH ADAMS, MASS.

Nearly Opposite Arnold House.

Village Coach to and from all Trains and to all parts of the Village.

M. SILKWORTH, MERCHANT TAILOR,
Over Mrs. Fisher's Store, Main Street, North Adams.

Fielding Emma Mrs., h Braytonville.
Finnegan Wm., miner, h Main.
Finnegan Dennis, laborer, h Marshall.
Firm Peter, mill op., h Union.
Fisher C. R., furnishing goods, Main, h do.
Fisher Stanford, soap maker, h Johnson.
Fitts A. L., h off Main.
Fitzgerald G., h Union.
Fitzgerald Morris, farmer, h Union.
Fitzgerald William, laborer, h Furnace.
Fitzgerald Michael, laborer, h Marshall.
FLAGG L. M., insurance, Main, bds Arnold House.
FLAGG J. H., livery, Main, h Holden.
Flaherty Dennis, tanner, h Union.

FLAHERTY JOHN,
Marble works, Centre, h do.

Fleming S. C., steward of Arnold House.
Fleming Frank, h Eagle.
Fletcher James, mill op., bds Beacon.
Fletcher John, h Beacon.
Fletcher John A., h N Eagle.
Fletcher Orrin, laborer, h Brooklyn.
Fletcher H. A., sewing machine agent, h Bryant.
Flint John, tanner, h Washington Avenue.
Flood Luke, printer, h N Eagle.
Flood Rufus, printer, h N Eagle.
Flynn John, dyer, bds Union.
Follett John D., pattern maker, h Brooklyn.
Follett Edward, mill op., bds Frederick.
Ford C. W., clerk, bds Lincoln.
Formhals John, mason, h off Union.
Fosha Henry, laborer, h Eagle.
Fosha Michael, engineer, h Eagle.
Fosket A. Mrs., h Church.
Fosmire Wm., billiards, bds Main.
Foster Wm. H., reporter, h Eagle.

Marshall & Wendell
{What About Them ?
(See Page 12.)

M. SILKWORTH, MERCHANT TAILOR,
Over Mrs. Fisher's Store, Main Street, North Adams.

Fountain Walter, coachman, bds River.
Fountain Joseph Mrs., h River.
Franchere Lewis, baker, h Holden.
Frazier John, laborer, h Washington Avenue.
Frazier Thomas, spinner, h Braytonville.
Fredenburgh Herbert, mason, h Prospect.
Freeman W. W. & Co., cotton mfrs., Eagle.
Freeman W. W., (F. & Co.,) h Bank c Summer.
Freeman W., (F. & Co.,) bds bds Bank c Summer.
French George, mfr., h Elm.
Frier Barney, laborer, bds Eagle.
Frost Benjamin, civil engineer, h Wall.
Fuller Charles, shoemaker, h Marietta.
FULLER FRANK M., mason, h Ashland.
Fuller Lewis B., farmer, h Franklin.
Fuller A. H., clerk, bds River.
Fuller George, farmer, h Houghton.
Fulton Richard, shoe shop, h Chestnut.
Fulton A., shoemaker, h Liberty.
Fusha John B., carpenter, h off Union.
Fusish Leonard, carpenter, h Prospect.
Gainley Joseph, segar maker, bds S Church.
Gallino Frank, carpenter, h River.
Gallino Frank, Jr., carpenter, h River.
Gallup Milo S., painter, h Frederick.
Gallup Wm., manf., h Beaver.
Gallop Arthur, clerk, bds Arnold House.
Gallup E. S., dry goods and groceries, Beaver, bds do.
Gallup Emerson, clerk, bds Beaver.
Gardner Lewis, teacher, h State.
Gardner A., laborer, h off Union.
Gardner Perry G., machinist, h N Eagle.
Garlick A., carder, bds Main.
Garlick R. W., farmer, h Main.
Gates Charles, farmer, h Ashland.
Gatslick Samuel, clothier, Main, bds Richmond House.
Gavitt John, h Franklin.
Gavitt J. Milton, h Holden.

Marshall & Wendell { **Pianos. Established in 1856.** **(See Page 12.)**

M. SILKWORTH, MERCHANT TAILOR,
Over Mrs. Fisher's Store, Main Street, North Adams.

Gay Joseph h Union.
Gaylord W. H., (Smith & G.,) h Quincy.
Gaynor Joseph, h Lincoln.
Gelinas Anthony, shoemaker, h Brooklyn.
Gelinas Thomas, shoemaker, h Eagle.
Germain Joseph, machinist, bds Bethel.
Germain Oliver, h Bethel.
Germain Lewis, clerk, h Church.
Gibson Gilbert, painter, bds Washington ave.
Gibson Albert, mill op., h Washington ave.
Gilchrest Archibald, speculator, h off S Ashland.
Gilino Alfred, tanner, h Prospect.
Gill George, laborer, h Union.
Gillespie William, tinner, bds Quincy.
Gilmore N., dyer, h River.
Glatner S., merchant tailor and clothier, Main, h do.
Gokay E., photographer, State, bds do.
Goodell W., farmer, h Union.
Goodrich J. C., gravel roofing, h Chestnut.
Goodrich H. P., bookkeeper, h Chestnut.
Goodrich Franklin, farmer, h Houghton.
Gordon James, shoemaker, h Eagle.
Gorman Michael, laborer, h Marshall.
Gosline Richard, laborer, h off Prospect.
Gosline Welcome, laborer, bds off Prospect.
Gould Samuel, laborer, h Moulton Hill.
GOULD CLAYTON, (Cavanaugh & Co.,) bds State.
Gould Geo. W., painter, h State.
Gould Gilbert, bookkeeper, h Union.
Gould Charles, teamster, h State.
Graham George W., wool sorter, h Braytonville.
Granger Moses, shoemaker, h Brooklyn.
Grant John, gardener, h Union.
Grasha Jacob, machinist, h Glen Mills.
Green Harlow, carpenter, h Main.
Green George, carpenter, h Bradley.
Green Oliver H., laborer, h Ashland.
Gregory Dennis, shoemaker, h Union.

Marshall & Wendell {Where, and Who Are They ? (See Page 12.)

M. SILKWORTH, MERCHANT TAILOR,
Over Mrs. Fisher's Store, Main Street, North Adams.

Gregory Gilbert, carpenter, h Union.
Gregson George, shoemaker, h Hudson.
Gregson Edward, mill op., h Liberty.
Grenier G., h Beaver.
Grenwood Frank, mill op., h Beaver.
Grimes F. W., h Main.
Griswold Wm., M. D., druggist, h Summer.
Griswold Newton, bds Bryant.
Griswold Lorenzo, carpenter, h Bryant.
Groat J. H., harness maker, h State.
Gundy Thomas, artist, bds Holden.
Gurney Edward, clerk, h Prospect.
Hagerty Owen, laborer, h Braytonville.
Hale Harry, shoe cutter, bds Houghton.
Haley Alfred, laborer, h E Main.
Haley Charles, mill op., h Centre.
Hall James Mrs., h River.
Hall James A., car inspector, h Jackson.
Hall C. O., Mrs., h Spring.
Hall Sidney, tinner, h Johnson.
Hall Arthur, laborer, h Centre.
Hall Richard Mrs., h Holden.
Hall Phœbe Miss, h Holden.
Hall William, machinist, h Holden.
Hall William Jr., engineer, h Holden.
Hall H. M., engineer, h North.
Hall Chas., tanner, h River.
HALPINE THOMAS A., agent express company, State, h Chestnut.
Halse Sarah Mrs., h Summit Avenue.
Hamer Geo., insurance agent, h Main.
Hamilton Henry, engineer, h off Franklin.
Handley Homer, shoe shop, h Washington Avenue.
Handley Peter, laborer, h River.
Handy F., shoemaker, h Prospect.
Hanly Homer, shoe shop, bds Summer.
Hanly John, clerk, h Summer.
Hanly Harrison, clerk, bds Eagle.

Marshall & Wendell {**Pianos. Albany and Troy.** (**See Page 12.**)

J. A. HARMON,

MANUFACTURER OF

Cigars at Wholesale & Retail

COR. SOUTH CHURCH ST. & WASHINGTON AVE.,

NORTH ADAMS, - - MASS.

J. A. HARMON,

MANUFACTURER OF

Cigars at Wholesale & Retail

COR. SOUTH CHURCH ST. & WASHINGTON AVE.,

NORTH ADAMS, - - MASS.

M. SILKWORTH, MERCHANT TAILOR,
Over Mrs. Fisher's Store, Main Street, North Adams.

Hannum Foster, teamster, h Hudson.
HARMON J. A., cigar mfr. and dealer, S Church c Washington ave., h do.
Harper John, shoemaker, h Beaver.
Harrigan Thomas, teamster, h Beaver.
Harriman Duncan, shoe cutter, h Johnson.
Harrington Reuben, carpenter, bds Bethel.
Harrington Alonzo, carpenter, h Bethel.
Harrington John Jr., bds off Union.
Harrington John, h off Union.
Harrington Nancy Mrs., h Liberty.
Harrington George, brick layer, h Liberty.
Harrington Charles, mason, bds Liberty.
Harrington H. M., h Eagle.
Harrington Wm., laborer, h Furnace.
HARRINGTON A. M., dry goods and groceries, c Main and Marshall, h North.
Harris David B., mechanic, h Brooklyn.
Harrison Peter, dyer, h Union.
Harrison Robert, farmer, bds Braytonville.
Harrison B., farmer, h Braytonville.
Hart John, laborer, h Church.
Hartwood Geo. J., laborer, h Moulton Hill.
Hart Miss, teacher, h Washington Avenue.
Harrower Thomas, blacksmith, h Moulton Hill.
Harvey A., physician, h Quincy.
Haskins A., fireman, h Main.
Haskins Homer, carpenter, h Church.
Haskins Frank, shoemaker, h Centre.
Haskins R. W., carpenter, h Eagle.
Haskins Frank J., truckman, h off Washington Avenue.
Haskins John W., shoe cutter, bds Eagle.
Haskins Wm. E., shoemaker, h Eagle.
HASLAM & TURPIN, dry goods, Main.
Haslam R. H., (H. & Turpin,) h Spring.
Hastings T. Mrs., h Holden.
Hathaway B. F., contractor, h High.
Hathaway Susan Mrs., h S Quincy.

Marshall & Wendell

Sell Sheet Music.
(See Page 12.)

M. SILKWORTH, MERCHANT TAILOR,
Over Mrs. Fisher's Store, Main Street, North Adams.

Hathaway Mason, h River.
Hathaway N. G., Mrs., h River.
Hatten Peter, dyer, h Centre.
Hawkes E. S., physician, h off Main.
Hayden John, laborer, h off Prospect.
Hayden J. W., clerk, bds Prospect.
Hayden Joseph, h Centre,
Hayden L. M., commercial traveller, h Prospect.
Hayden Edward, farmer, bds Northern Lights ave.
Hayden R. B., butcher, h Northern Lights ave.
Hayes M. J., millinery, State.
Haynes Samuel, mill op., h Beaver.
Haynes Frank P., bookkeeper, h Eagle.
Hayt Susan Mrs., h Main.
Hazlett Wm., laborer, h N Eagle.
Heabert Paul, blacksmith, h c Eagle and Franklin.
Heap A., shoemaker, h River.
Hearn Daniel, express messenger, bds State.
Henzie Thomas, beamer, h Main.
Heon George, laborer, h State.
Herd E. W., photographer, h Washington Avenue.
Herd H. A. Mrs., h N Eagle.
Hewett Geo., laborer, h Bethel.
Hickey Kate Mrs., h State.
Hicks Thomas, slater, bds Brooklyn.
Hicks Wesley, teamster, h Beacon.
Hicks Nathan, machinist, h Vincent ave.
Hicks E. B., shoe shop, h Ashland.
Higgins Nancy Mrs., h Braytonville.
Higgins Daniel, blacksmith, h Union.
Hillman Samuel, h Furnace.
Hindley Samuel, shoemaker, h Marietta.
Hindley Frederick, painter, h Marietta.
Hines John, h Main.
Hines M., farmer, h E Main.
Hines Thomas, h Elm.
Hinman C. W., jeweler, bds Arnold House.
Hoag Daniel, mill op., h Union.

Marshall & Wendell {Sell Pianos Very Low. (See Page 12.)

NORTH ADAMS

MONUMENTAL WORKS

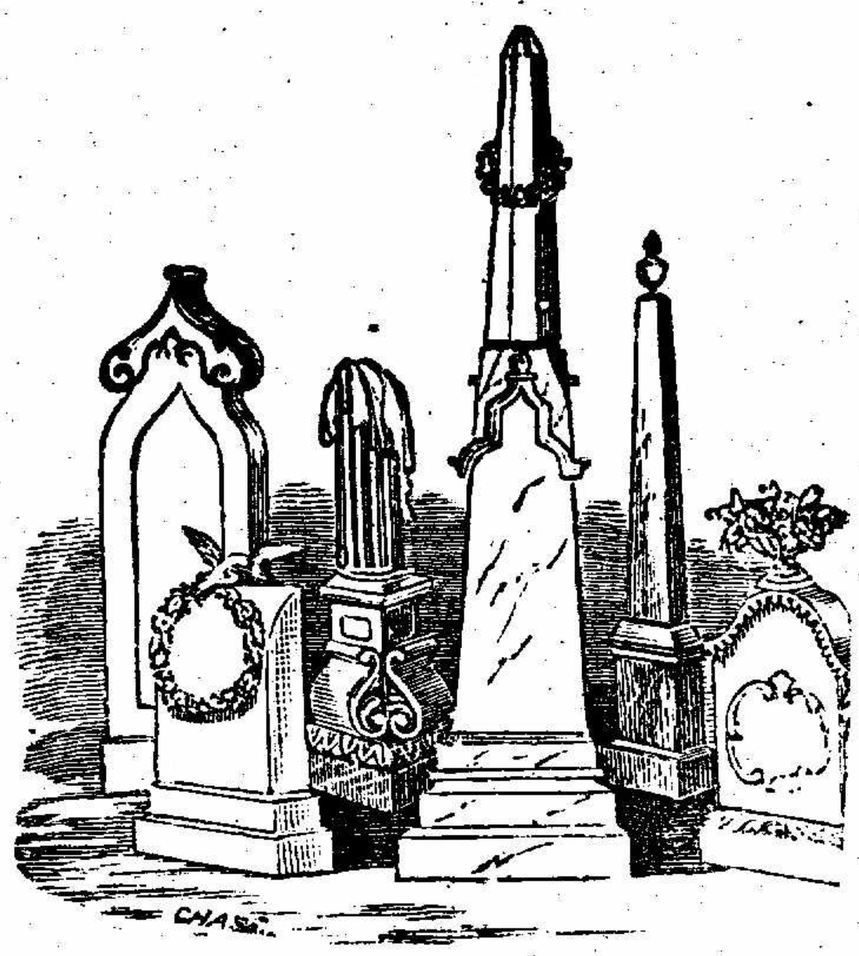

HOSLEY & RISING,

Manufacturers of American and Italian Marble

MONUMENTS,

TOMBSTONES,

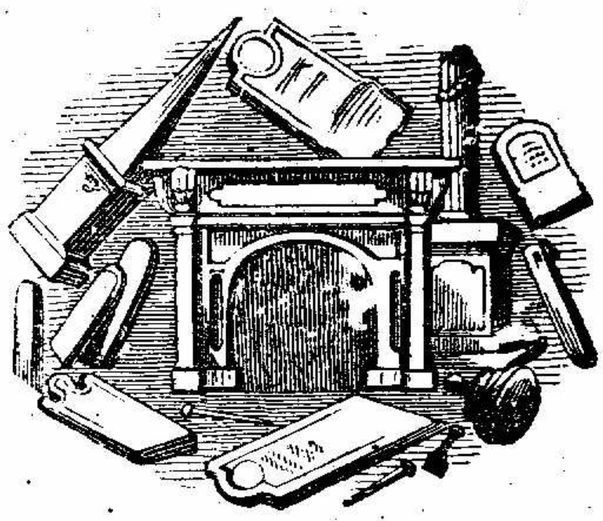

ALL KINDS OF

CEMETERY WORK,

And Dealers in

Scotch, English, and Domestic Granite,

STATE STREET,

OPPOSITE
BALLOU HOUSE,

North Adams, Mass.

NORTH ADAMS

MONUMENTAL WORKS

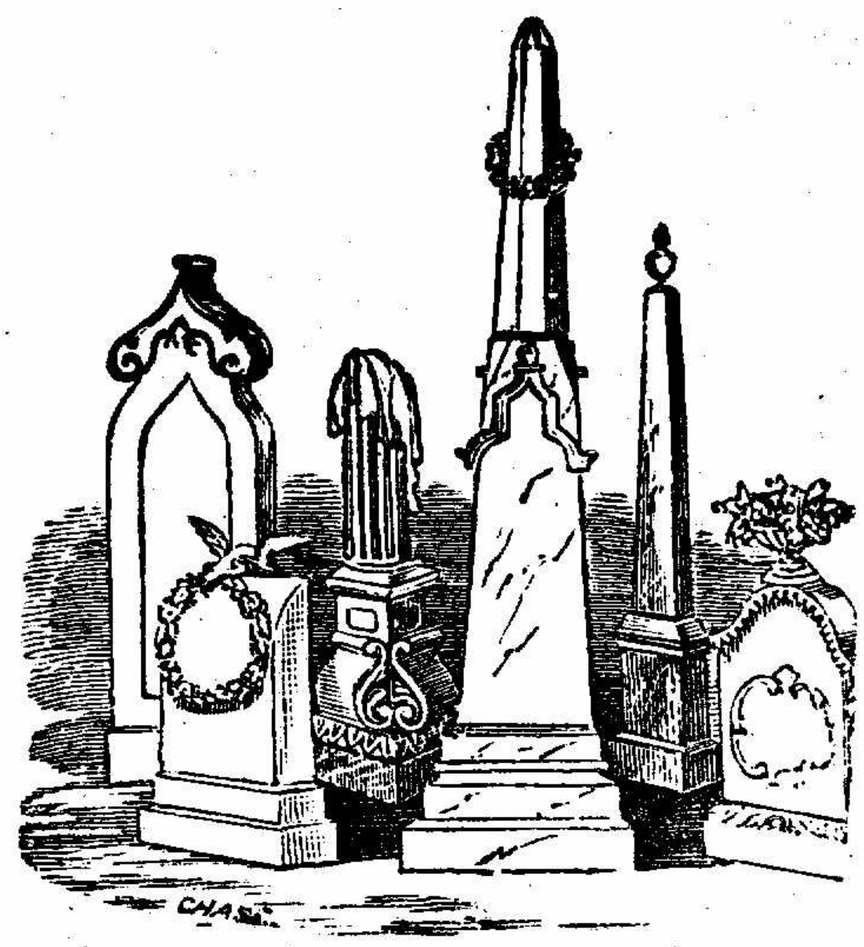

HOSLEY & RISING,

Manufacturers of American and Italian Marble

MONUMENTS,

TOMBSTONES,

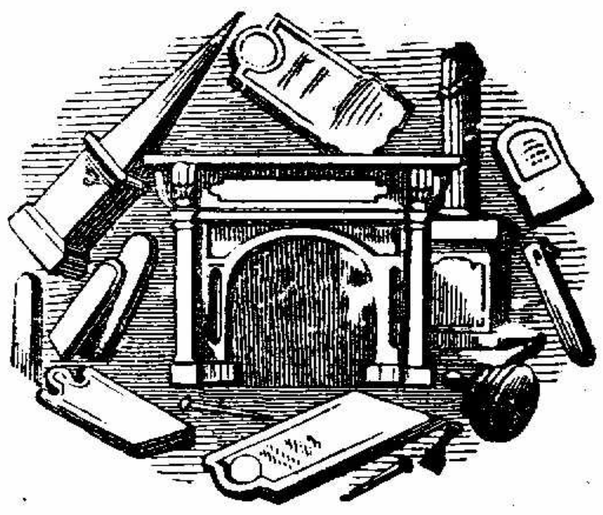

ALL KINDS OF

CEMETERY WORK,

And Dealers in

Scotch, English, and Domestic Granite,

STATE STREET,

OPPOSITE BALLOU HOUSE,

North Adams, Mass.

M. SILKWORTH, MERCHANT TAILOR,
Over Mrs. Fisher's Store, Main Street, North Adams.

Hodkins Albert, brewer, h S. Church.

HODGE M. D. & A. W.,

Flour, meal and feed, ft Main.

Hodge M. D., (M. D. & A. W.) h Main.
Hodge W. D., h Summer.
Hodge Rufus, driver, bds Summer.
Hodge Thomas, h Summer.
Hodge Wm. F., machinist, h Brooklyn.
Hodge Otis J., machinist, h Holden.
Hodge A. W., (M. D. & A. W.) h Summer.
Hodgkins William, deputy sheriff, h Summer.
Hoffman Andrew, weaver, h Braytonville.
Hogan Michael, laborer, h Ashland.
Hogan Patrick, laborer, h Elm.
Hogan Mary Mrs., h River.
HOGAN JOHN B., gunsmith, Eagle, h S Ashland.
Hogle Samuel M., mill op., h Brooklyn.
Holbrook William, contractor, h Wall.
Holbrook W. F., bookkeeper, bds Wall.
Holbrook James, laborer, h Main.
Holden Henry B., h Holden.
Holmes Alonzo, painter, h Bethel.
Holmes John, carpenter, h Lincoln.
Holmes John E., mill op., bds Braytonville.
Holmes Charles O., mill op., bds Braytonville.
Holmes John, finisher, h Braytonville.
Holt James, tunnel, h Ashland.
Horigan William, mill op., bds River.
Horigan Patrick, mill op., h River.
Horigan James, teamster, h Centre.
Horton Henry, laborer, h Beacon.
Horton S. H., mason, h E Quincy.
Hosford F. S., wagon maker, h Willow Dell.

HOSLEY & RISING,

marble workers, State.

Marshall & Wendell {**Church and Parlor Organs.**
(See Page 12.)

M. SILKWORTH, MERCHANT TAILOR,
Over Mrs. Fisher's Store, Main Street, North Adams.

Hosley Alfred B., (H. & Rising,) h Liberty.
Hosley A. B., (H. & Rising,) h Liberty.
Houghton Amos, teamster, h Union.
Houghton A. C., manf., h Summer.
Houghton W. B., bookkeeper, h Union.
Houghton Roswell, teamster, h Holden.
Houlihan John, laborer, h Elm.
Hovey Wm. F., currier, h Spring.
Hovey Frederick A., currier, h Spring.
Howard Robert, foreman print works, h Beacon.
Howard John, machinist, h Liberty.
Howes Albert D., machinist, h High.
Howes L. L., mason, h River.
Hubbard James, printer, h South.
Hubinoit Victor, h Beaver.
Hughes Patrick, laborer, h Willow Dell.
Hughes Owen, gas works, h Main.
Humphrey C. A. Mrs., h Church.
Hunter James & Son, foundry and machinists, Main.
Hunter James E., (Hunter & Son,) h Quincy.
Hunter James (H. & Son,) h Chestnut.
Hunter Andrew, (Hunter & Son,) supt., h Church.
Hunter James, machinist, h Chestnut.
Hurd W. P., photographer, Main, h Pleasant.
Hurlbert W. D. S., h Eagle.
Hurley John, shoemaker, h Main.
Ingalls S. W., insurance, bds Church.
Ingalls S. W., clerk, bds Arnold House.
Ingalls Charles, real estate agt., bds Quincy.
Ingraham A. K., painter, h South.
Ingraham Harvey, h E Main.
Ingraham William, shoemaker, h River.
Isabell A. L., wagon maker, h Eagle.
Isabell C. P., h N Church.
Isabell Charles, cabinet maker, h N Church.
Ives T., restaurant, State c Summer, bds Richmond House
Jackson J. B., h Quincy.
James Edward, laborer, h off Prospect.

Marshall & Wendell {**Pianos Have a Good Record.** (See Page 12.)

M. SILKWORTH, MERCHANT TAILOR,
Over Mrs. Fisher's Store, Main Street, North Adams.

James Theo., machinist, bds off Prospect.
Jarvie David, spinner, h Braytonville.
Jendrault H. A., barber, Main, h do.
Jenks A. B., fireman, h Pleasant.
Jenks, P. J., slate roofer, h Church.
Jenks Levi H., engineer, h N. Church.
Jennings John, laborer, h Braytonville.
Jordan Wm., clerk of Richmond House.
Jewett M. C., broom manf., h E. Main.
Johnson Nelson, machinist, h River.
Johnson C. C., teamster, h Johnson.
Johnson Charles C., h Johnson.
Johnson W. S., (Johnson & Co.,) bds Main.
Johnson S., manf., h Main.
Johnson Thomas, mill op., h off Union.
Joice Thomas, h Marshall.
Jones John, boarding house, Braytonville.
Jones John, hack driver, bds Richmond House.
Jones David, shoemaker, h Union.
Jones Henry, laborer, h Moulton Hill.
Jones L. Mrs., h Houghton.
Jones David, finisher, bds Braytonville.
Jndd E. W., blacksmith, h State.
Judd R. B., carpenter, h Washington ave.
Joy Mary E. Mrs., h Braytonville.
Joy Everet, painter, h Brooklyn.
Joy S. S., foreman *Transcript*, h Quincy.
Joy Henry, farmer, h Prospect.
Joy Henry A., laborer, bds Prospect.
Kately Arthur, laborer, h Natural Bridge.
Kearn Geo. H., wool sorter, h Braytonville.
Kearns Michael, marble worker, bds State.
Keats M., carpenter, h Main.
Keegan James, print works, h Main.
Kehoe Ann Mrs., h Centre.
Kehoe John, farmer, h S Church.
Kehoe John Jr., tunnel, h Ashland.
Kehoe James, mill op., h S Church.

Marshall & Wendell {**Pianos are Among the Best in Use**
(See Page 12.)

M. SILKWORTH, MERCHANT TAILOR,
Over Mrs. Fisher's Store, Main Street, North Adams.

Kizer Henry, artist, h Centre.
Knapp Horace, h State.
Knapp C. Mrs., h Union.
Knell C., laborer, h N Eagle.
Krum James, plumber, h State.
Kuhn C. C., bookkeeper, bds Richmond House.
Kyser George E., shoemaker, bds Ashland.
Kyser William H., shoemaker, h Brooklyn.
Kyser George C., blacksmith, h Ashland.
Kyser H. P., shoe cutter, h S Church.
Ladd T. K., bookkeeper, bds Richmond House.
LaMore Charles, shoemaker, h Northern Lights ave.
Lamphere W. H., cabinet maker, h Liberty.
Langworthy Albert, mill op., h Eagle.
Laparr Newel, farmer, h Braytonville.
LaPlant Julius, mason, h Washington av.
Larabee Henry A., carpenter, h Eagle.
Larrabee M., h State.
Larkins James, laborer, h Union.
Larkins John, carpenter, bds Union.
Larkins Frank, moulder, bds Union.
Lash J. G., express driver, h River.
Laudre A. mill op., h Union.
LAWRENCE GEORGE, druggist and physician, Main, h Summer.
Leahy John, laborer, h off Union.
Leary Timothy, laborer, h S. Ashland.
Lee Mrs., h E. Main.
Leforture Jewel, shoemaker, h Centre.
LeGrau L. B., tunnel, h South.
LeGrau Frank, h Holden.
Legro Francis, shoemaker, h Washington av.
Leighton Chas., shoemaker, h c Eagle and Franklin.
Lemiere Angeline Mrs., h State.
LeMoin L. W., shoe shop, h Church.
Lenox Wm. N., h Church.
Leonard E. J., wool sorter, h Braytonville.
Leonard Charles, marble worker, h Church Hill.

Marshall & Wendell {Protect Their Patrons. (See Page 12.)

T. F. LOFTUS,

DEALER IN CHOICE FAMILY

GROCERIES

And Provisions,

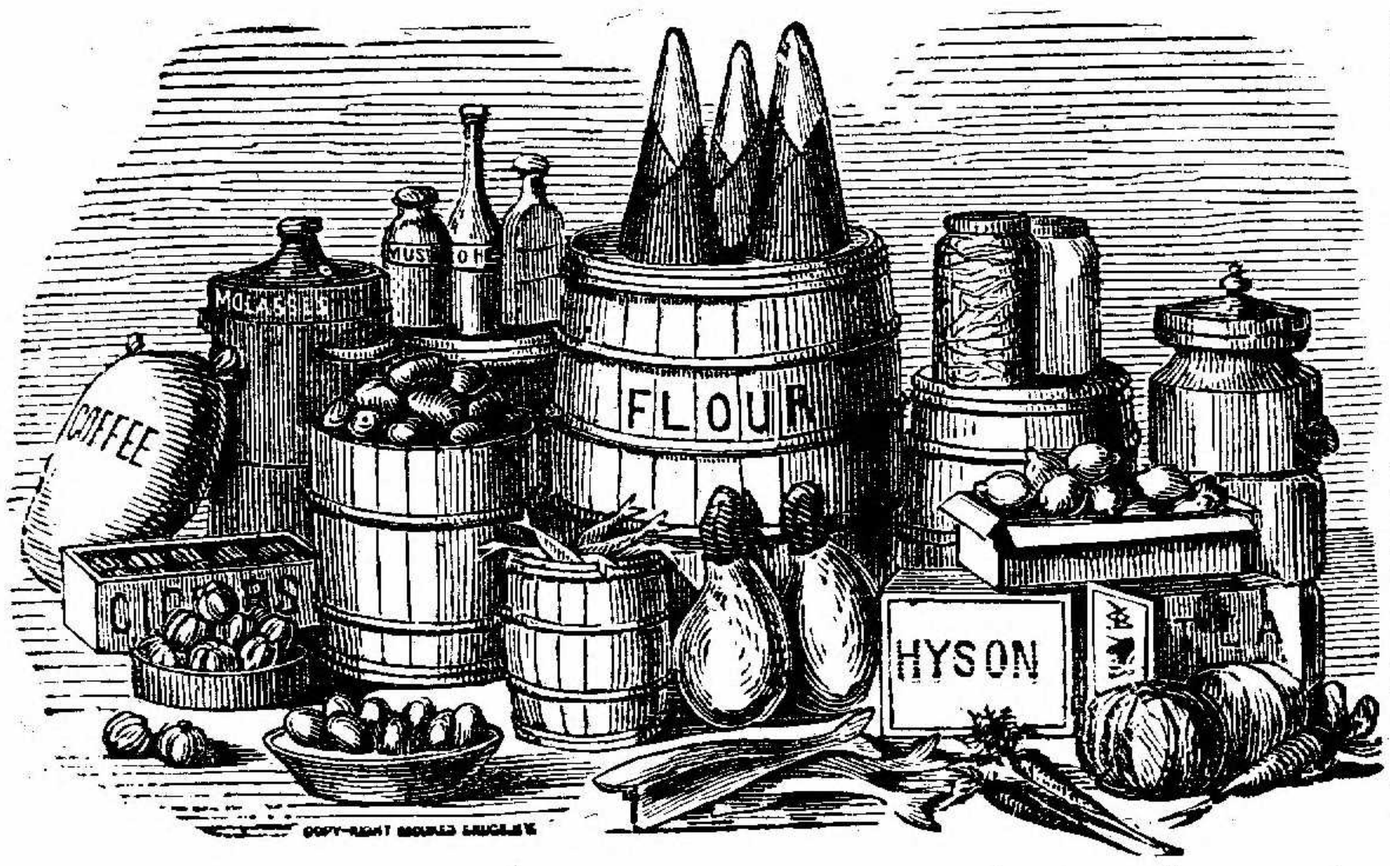

Crockery

AND

Glassware, &c

☞ Also furnishes Passages to and from Great Britain and Ireland and Money remitted to any part of the United Kingdom.

Eagle Street, North Adams, Mass.

C. H. VAN BUREN,

DEALER IN

MEATS, GROCERIES,

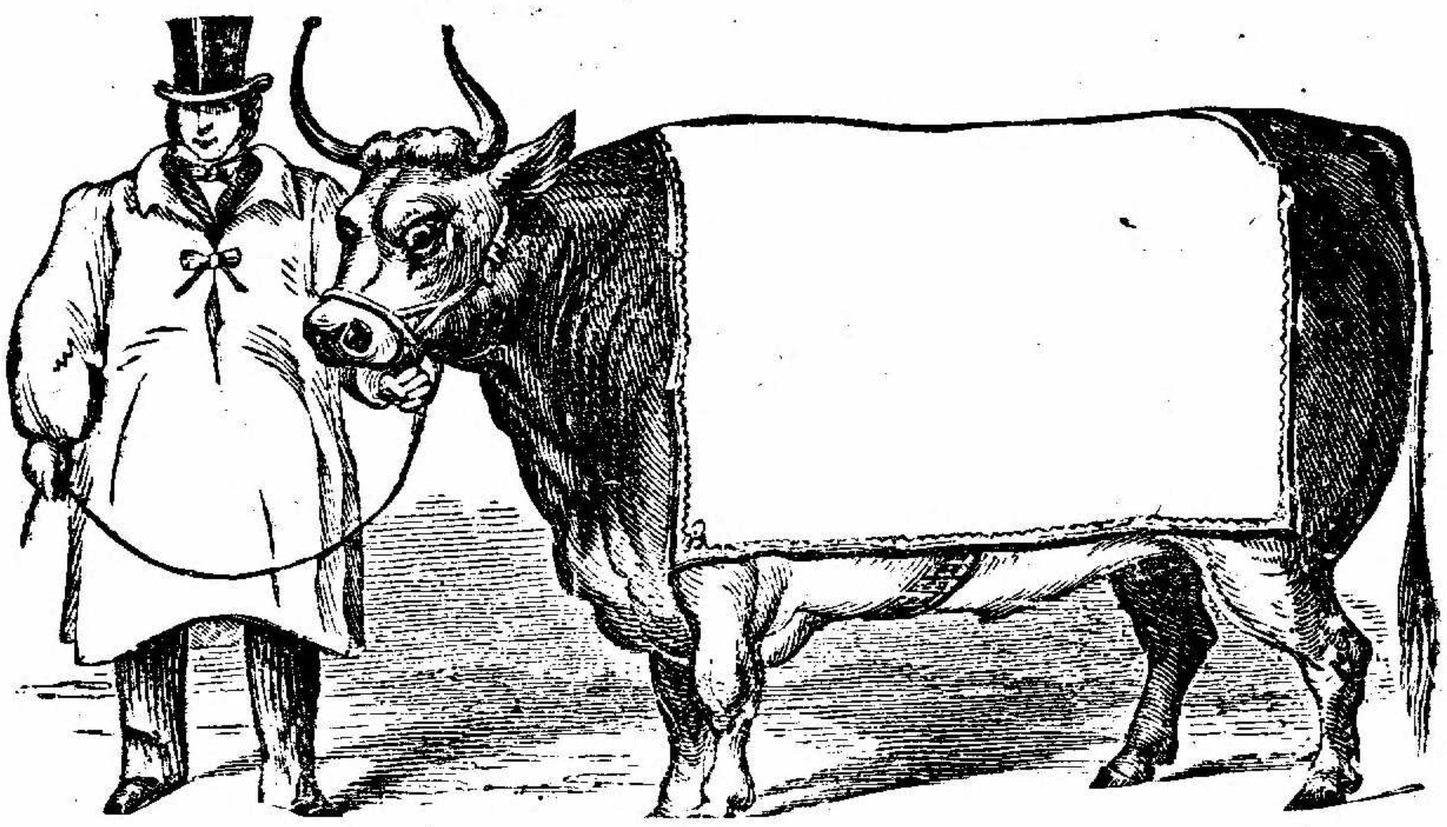

Beef, Pork, Hams and Lard,

No. 2 Hosley Building, {OPPOSITE BALLOU HOUSE,

North Adams, Mass.

T. F. LOFTUS,

DEALER IN CHOICE FAMILY

GROCERIES

And Provisions,

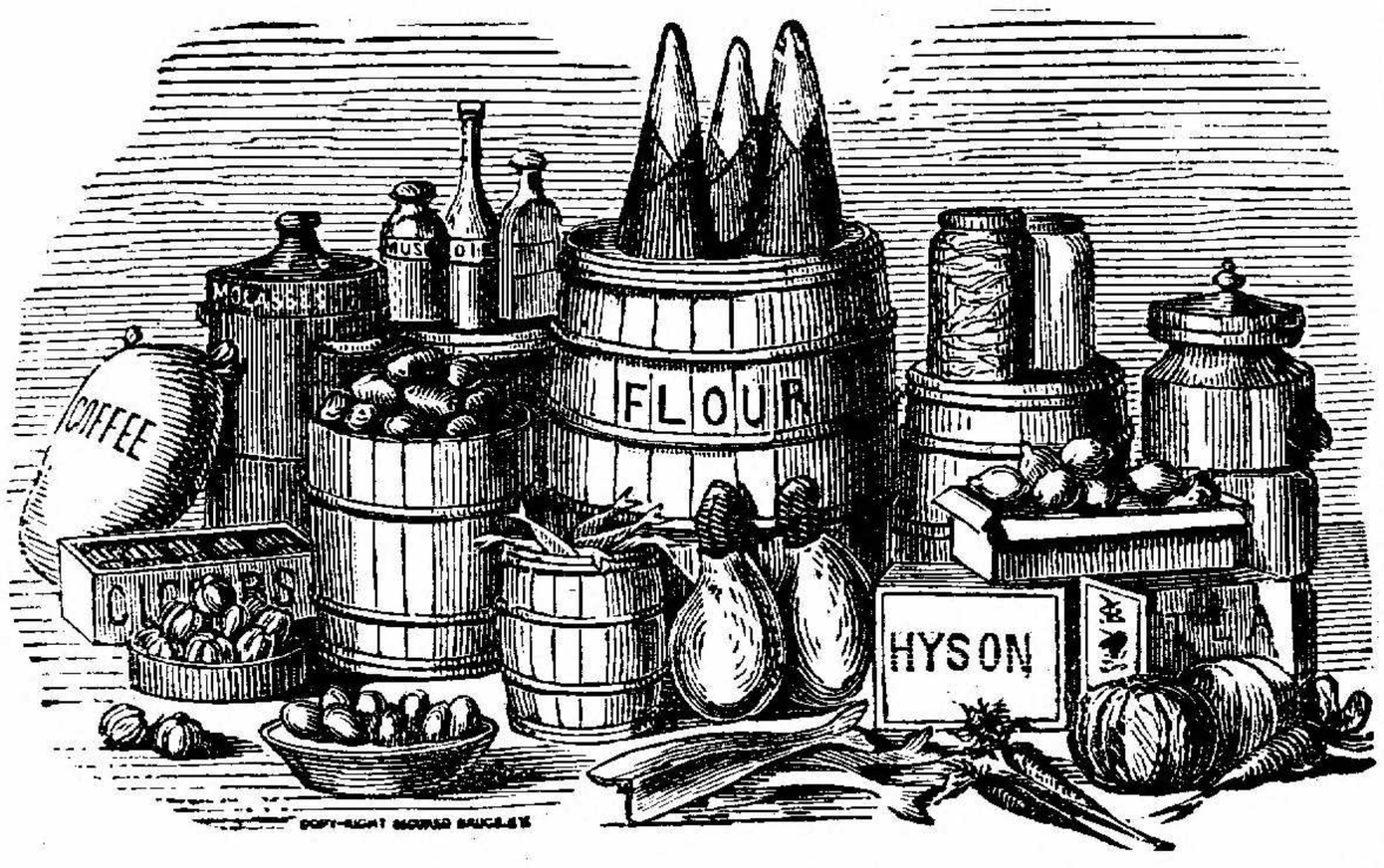

Crockery

AND

Glassware, &c

☞Also furnishes Passages to and from Great Britain and Ireland and Money remitted to any part of the United Kingdom.

Eagle Street, North Adams, Mass.

C. H. VAN BUREN,

DEALER IN

MEATS, GROCERIES,

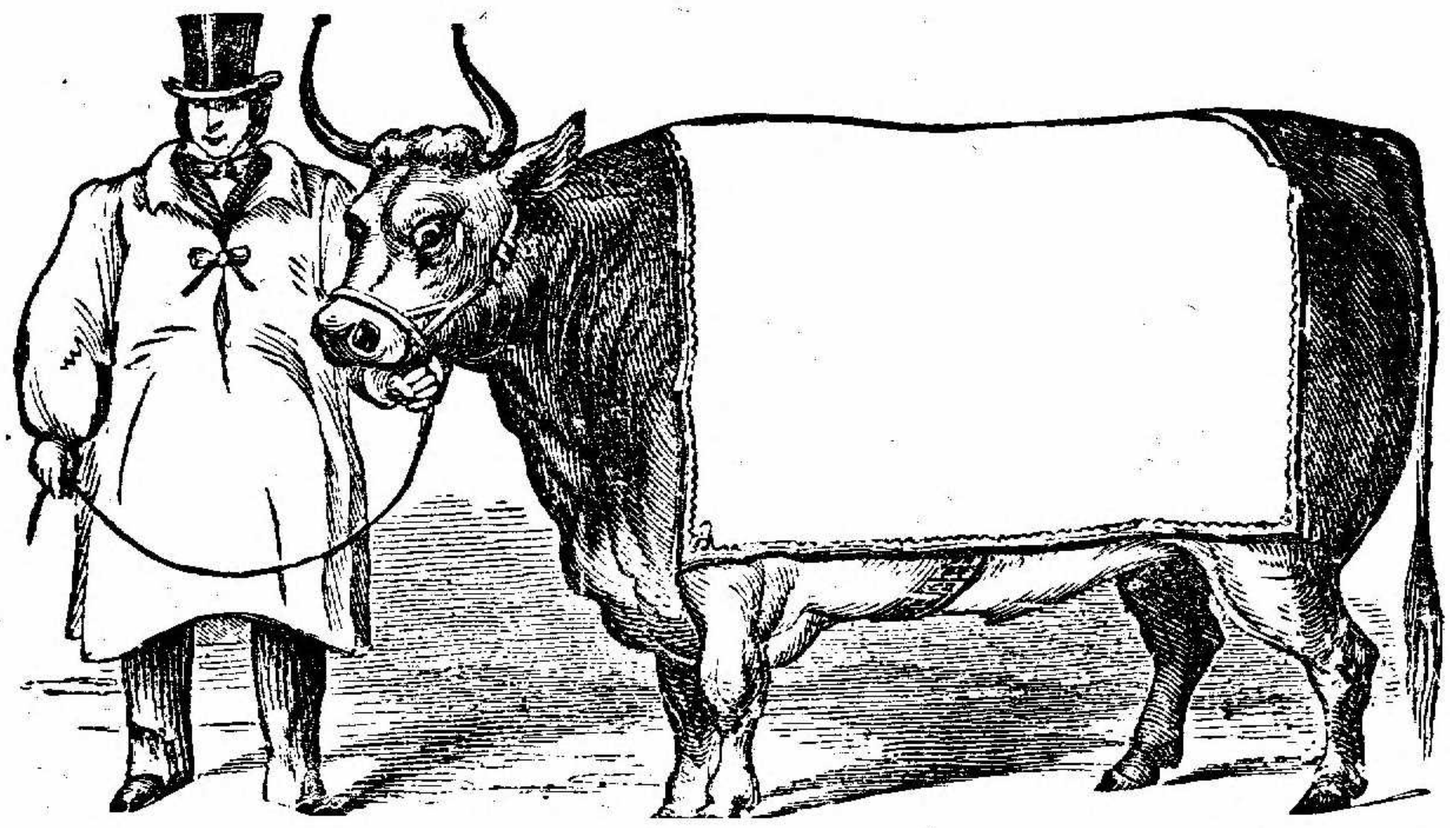

Beef, Pork, Hams and Lard,

No. 2 Hosley Building, {OPPOSITE BALLOU HOUSE,

North Adams, Mass.

M. SILKWORTH, MERCHANT TAILOR,
Over Mrs. Fisher's Store, Main Street, North Adams.

Leonard Arthur, carpenter, h Centre.
Leonard Mr., marble cutter, h Meadow.
LePlant Felix, mason, h South.
LeRoy & Clark, wholesale grocers, Main.
LeRoy John I., (L. & Clark,) h S Church.
LeRay Henry, mill op., h Liberty.
LeRay John, mill op., h Liberty.
Lesuer Martin G., carpenter, h Church.
Lever William H., mill op., h River.
Livermore Charles H., mill op., h Brigg's ave.
Lewis O. P., yard master, T. & B., h State.
Lewis Frank, baggage master, R. R., h Holden.
Lewis Thomas, weaver, bds Main.
Lewis John, spinner, h Main.
Lewis Chas. H., tanner, h Union.
Lewis Thomas, weaver, h Braytonville,
Lewis Mary H. Mrs., h Quincy.
Lidford Richard, foreman mill, h Main.
Lincoln Henry, h off Washington av.
Lincoln E., baker, h Johnson.
Lindsey Ira J., mill op., h River.
Linsey C. F., (Cook & L.) h Church.
Linsey Franklin W., (Cook & Co.) h Church.
Litchfield Homer, mill op., h Beaver.
Litchfield Henry, painter, h Beaver.
Litchfield E., h Beaver.
Litford George, bleacher, h off Prospect.
Litford John, laborer, h Union.
Locke Frank, bds Holden.
Locke Augustus, bds Holden.
LOFTUS T. F., grocery, provisions, crockery and glass ware; also, emigration office, Eagle, h River.
Lonegan Pierce, laborer, h Union.
Lonion Anthony, shoemaker, h State.
Loomis David, mill op., h Beaver.
Loomis John, mill op., h Beaver.
Loomis O., machinist, h Chestnut.
Luther Daniel, shoemaker, h Ashland.

Marshall & Wendell {**Manufacture Their Pianos.** (**See Page 12.**)

M. SILKWORTH, MERCHANT TAILOR,
Over Mrs. Fisher's Store, Main Street, North Adams.

Luther Chas. H., shoemaker, h Ashland.
Luther C. F., teller, (nat. bank) h Chestnut.
Lynch Patrick, miner, h Main.
Lynch David, laborer, h River.
Lynch Chas. Rev. R. C., h Eagle.
Lynch Paul, bds Eagle c Union.
Lynch John, clerk, h Eagle.
Lyons George, h Prospect.
Lyons Thomas, mill op., h Prospect.
Lyons Joseph, carpenter, h off Union.
Lyons John, laborer, h Furnace.
Mabbett John H., printer, bds Holden.
Mack James, hostler, h Eagle c Union.
Mack Morris, teamster, h Eagle.
Mack Michael, laborer, h River.
Macksey James, laborer, h Union.
Madden Thomas, laborer, h Franklin.
Madden John, soda water manf., h Franklin.
Madden John C., mason, h Marshall.
Madison Edward, laborer, h Prospect.
Madison Frederick, carpenter, h Brooklyn.
Madison Warren, teamster, h Brooklyn.
Madison John, teamster, h River.
Madison Chas., mill op., bds River.
Madison David, teamster, h North.
Maginnis Mary, saloon, Centre, h do.
Makin Wm., laborer, h Furnace.
Mallory L. Mrs., h Brooklyn.
Mallory Thomas, police, h Elm.
Mallory James, clerk, h Brooklyn.
Maloy Michael, laborer, h River.
Maloy Edward, laborer, h River.
Manchester Martin L., (Wilber & M.) h Eagle c Liberty.
Manchester Wm., clerk, h E. Main.
Mandeville John, printer, h Summer.
Manigan James, laborer, h Furnace.
Manley John, laborer, bds River.
Mann David, (McDougall & M.,) h Houghtonville.

Marshall & Wendell { Warrant All Their Pianos. (See Page 12.)

M. SILKWORTH, MERCHANT TAILOR,
Over Mrs. Fisher's Store, Main Street, North Adams.

Manning John, print works, bds Furnace.
Manning Daniel, laborer, h Furnace.
Manning Henry, laborer, bds State.
Marcoue Albert, tunnel, h Washington ave.
Marsh J. J., plumber, steam and gas fitter, Main, h Church
Marsh Charles, chariot driver, bds Richmond House.
Marsh George, shoemaker, h N Eagle.
Marshall William, tailor, bds Quincy.
Marshall Geo., engineer, h Pearl.
Martell Frank, farmer, h N. Eagle.
Martin Richard, clerk, h Holden.
Martin Wm., real estate, h Quincy.
Marvin John, laborer, h Marietta.
Mason Frank B., bookkeeper, h Hudson.
Masterson Belinda Mrs., h State.
Matteson M. H. Mrs., h Houghtonville.
Matthai Albert, miller, h Jackson.
McAboy John, mill op., bds Centre.
McAboy Dennis, mill op., bds Centre.
McAboy Daniel, mason, h Centre.
McAdoo Wm., laborer, h Prospect.
McAdoo John, laborer, h Walnut.
McAdoo Joseph, teamster, h Walnut.
McAndoo Joseph, h Cherry.
McBride Martin, mill op., h off Union.
McCarley Peter, laborer, h Centre.
McCarty Daniel, laborer, h off Prospect.
McCarty John, laborer, h Ashland.
McCarty Martin, laborer, h Elm.
McClarren Robert, dyer, h Braytonville.
McConnell John, boots and shoes, Main, h S. Church.
McCONNELL J. M. Miss, millinery, Main, bds Blackington
McCanville James, h Centre.
McCraw Mrs., h S Ashland.
McCrea Peter, tunnel, h Ashland.
McCusker Michael, laborer, h Centre.
McCusker Henry, laborer, h Centre.
McCusker Owen, laborer, h Liberty.

Marshall & Wendell {Make Fast Friends of Their Patrons. (See Page 12.)

M. SILKWORTH, MERCHANT TAILOR,
Over Mrs. Fisher's Store, Main Street, North Adams.

McDermot Patrick, watchman, h Braytonville.
McDONALD W. W. & CO., druggists, Main.
McDonald W. W., (McD. & Co.,) h Church.
McDonald Gertrude Mrs., h Houghton.
McDonald Daniel, stone mason, h Brooklyn.
McDougall Alex., blacksmith, h Meadow.
McDougall James, bds Washington av.
McDougall Duncan, carpenter, h Washington av.
McDougall Alex., (McD. & Mann,) h Cady Hill.
McDOUGALL & MANN, blacksmiths, State.
McElroy P., laborer, h Liberty.
McElwain D. W., insurance, h Holden.
McEnro Michael, laborer, h River.
McEroy Thomas, peddler, bds Liberty.
McEwen Agnes, h Beaver.
McEwen L. A. Mrs., h Quincy.
McTinon Hugh, shoemaker, h Brooklyn.
McFoly James, mill op., bds Marshall.
McGrath Ellen Mrs., h River.
McKandrick William, finisher, h Main.
McKay Robert, shoemaker, h Houghton.
McKenna John, laborer, h Elm.
McNamara Mary Mrs., h Ashland.
McNarney M. Miss, dressmaker, Eagle c Church.
McNichols Archie, mill op., h Marshall.
McPherson John, laborer, h off Prospect.
McPherson Angus R., mill op., h Prospect.
McQueen Mrs., h Elm.
McQueen Thomas, mill op., h Elm.
McQueen David, mason, h State,
McSheen Jerry, shoemaker, h off Union.
McTammany Wm., painter, h Union.
McVay John, laborer, h Washington av.
Meade Thomas, laborer, h Spring.
Meade John, saloon, h Centre.
Meade Patrick, fireman, h Centre.
Merrill John W., mason, h Moulton Hill.
Merritt H. L., engineer, (B. & A.) h S. Ashland.

Marshall & Wendell {Are Bona-Fide Manufacturers. (See Page 12.)

O. S. MINER,

Manufacturer of and Dealer in

CARRIAGES,

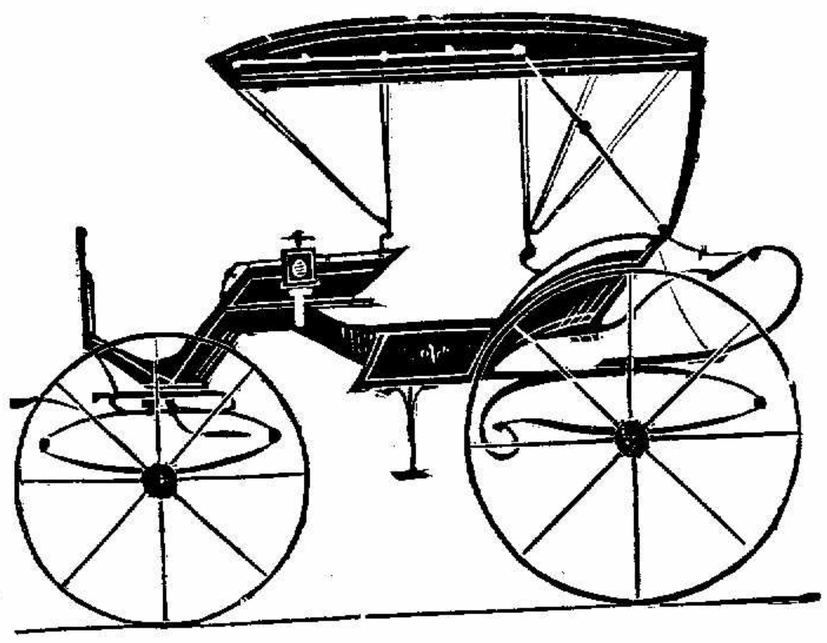

Wagons and Sleighs

LIGHT BUGGY, EXPRESS, GROCERY, and FANILY WAGONS,

AND HEAVIER WORK A SPECIALTY.

ALSO,

General Jobbing and Repairing

DONE AT SHORT NOTICE.

All Work Warranted, and at Prices to Correspond with the Times.

MANUFACTORY AT

WILLOW DELL, NORTH ADAMS, MASS.

Visit **Julius Saul's Marble Hall Clothing House,** 336 *and* 338 *River, and* 13, 15 *and* 17 *Fourth Streets, Troy, N. Y.*

Mickle John, laborer, h Furnace.
Middlebrook Wm., carpenter, h Union.
Middlebrook Cleber, shoemaker, h N. Eagle.
Millard Geo. Mrs., h Centre.
Millard E. R., collars and cuffs, Eagle, h Main.
Millard Henry, carpenter, h Franklin.
Millard S., carpenter, h Prospect.
Millard George Mrs., h Ashland.
Millard B., hide dealer, h Church.
Millard C. A., clerk, bds Hudson.
Millard H. S., h E Main.
Millard H. J., physician, h Church.
Miller George F., bookkeeper, bds Pleasant.
Miller A., carriage manf., Union, h do.
Miller George, shoemaker, bds Union.
Miller C. H., clerk, h Main.
Miller Wm., mill op., bds Chestnut.
Miller Edward, laborer, h Washington av.
Miller Alonzo, carriage manf., h Union.
Millotte Frank, laborer, h Washington av.
Mills James H., mill op., h Union.
MINER O. S., carriage manf., Willow Dell, bds Eagle.
Miner G. H., driver, h Holbrook.
Miner M. D., carpenter, h E. Main.
Miner A. D., principal high school, h E. Main.
Miser Lewis, laborer, h South.
Mitchel John, miner, h Union.
Mitchell William, bookkeeper, h Chestnut.
Mitchell James, butcher, h E Quincy.
Mitchell Wells P., h Holden.
Mixar J., U. S. mail agent, h Main.
Moile Grace Mrs., h River.
Mallner Joseph, tailor, h Marshall.
Moloney Brothers, grocers, Centre.
Moloney James F., (M. Brothers,) h S Church.
Moloney Thomas C., (M. Brothers,) Glen Mills.
Moloney David, mill op., h Glen Mills.

Marshall & Wendell
9
{ What About Them ? (See Page 12.)

Largest Stock of Children's Clothing and Lowest Prices, at **Julius Saul's Marble Hall Clothing House,** 336 *and* 338 *River, and* 13, 15 *and* 17 *Fourth Streets, Troy, N. Y.*

Moloney John, grocer, bds Glen Mills.
Monday Joseph H., miner, h Washington ave.
Monroe John, mill op., h Marietta.
Monroe Joseph, mason, h River.
Montgomery Samuel, mill op., h Prospect.
Montgomery George, fireman, h Elm.
Montgomery Wm. W., manf., bds Holden.
Montgomery J. M., wholesale and retail tobacco, State, h Holden.
Moore Martin, mill op., h River.
Moore Walter, laborer, h Moulton Hill.
Moore Patrick, dyer, h Main.
Morgan Leonard, laborer, h Brooklyn.
Morgan Samuel, teamster, h Brooklyn.
Morgan Newton, bds Holden.
Morgan Lowell, soap maker, bds Holden.
Morris Edward, coachman, h Pleasant.
Morris Owen, painter, h Frederick.
Morton E. R., carpenter, h Moulton Hill.
Mosher James, laborer, h Beaver.
Mowbray George M., nitro glycerine manf., h Union.
Mowbray Harry, clerk, bds Union.
Mulcare James, h Union.
Mullite Sarah Mrs., boarding house, State.
Munger E., dentist, Main, bds State.
Munroe Thomas, miner, h Brooklyn.
Munson C. H., contractor, bds Richmond House.
Murney John, mill op., h Eagle.
Murphy Daniel, stone mason, h Centre.
Murphy Richard, laborer, h Centre.
Murphy John, laborer, h River.
Murphy John A., machinist, h Main.
Murphy Jas. P., teamster, bds Church.
Murphy Michael, carpenter, h Marshall.
Murphy Michael, laborer, h off Union.
Murphy Stephen, tunnel, bds E. Main.
Murphy John, laborer, h E. Main.

Marshall & Wendell { **Pianos. Established in 1856.** (See Page 12.)

A. P. NELSON,

MANUEACTURER OF

FINE CARRIAGES

—AND—

BUSINESS WAGONS.

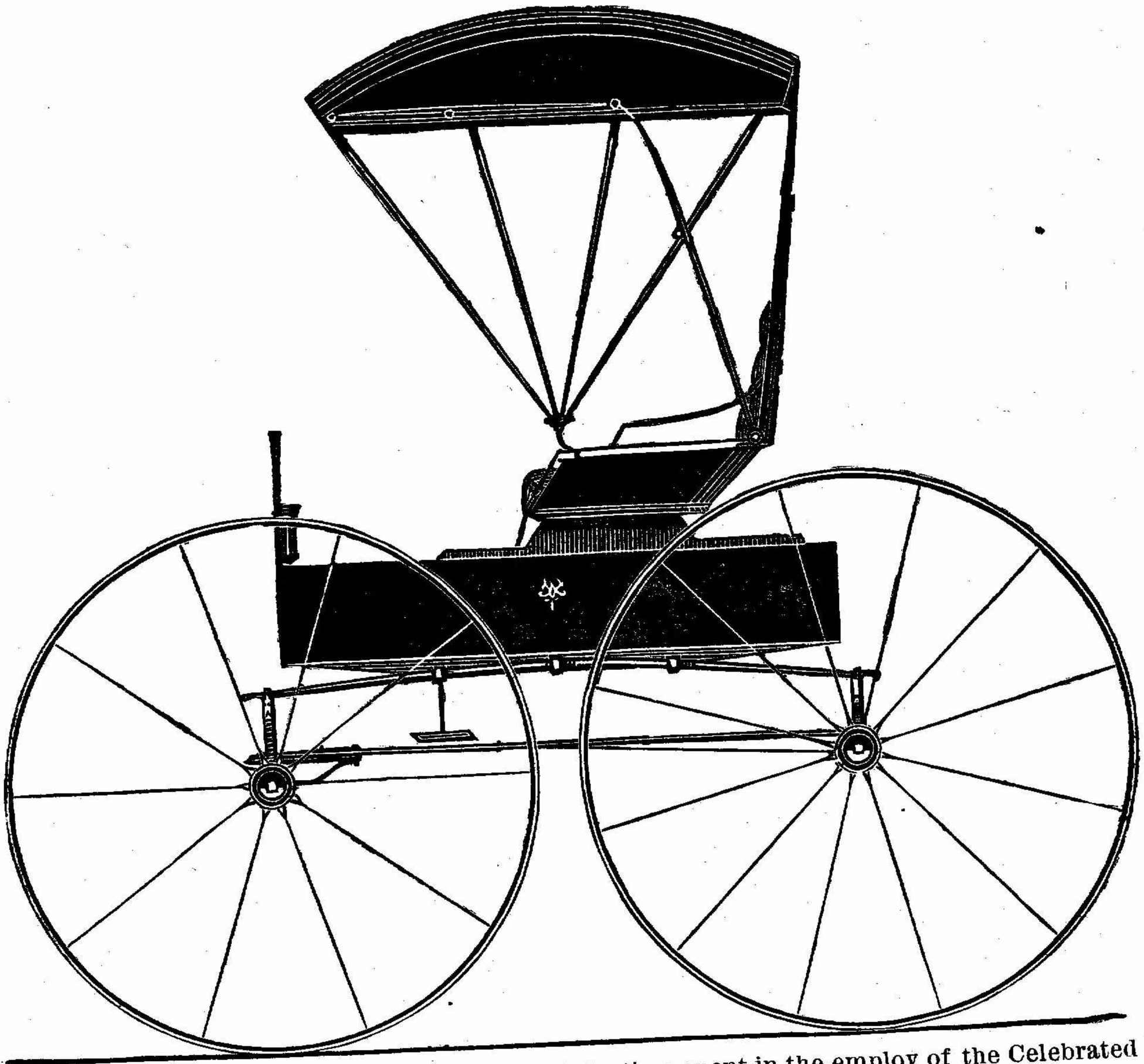

With an experience of Twenty Years, a part of the time spent in the employ of the Celebrated Old House of Brewster, I am able to guarantee my work

Equal in All Respects to Any Built in the Country.

GREAT CARE IS TAKEN IN THE SELECTION OF ALL MATERIALS. REFERENCE IS MADE TO ANY OF MY OLD CUSTOMERS.

Particular Attention Paid to Fine Repairing.

STATE STREET, NORTH ADAMS, MASS.

The only complete Clothing House in Troy is **Julius Saul's Marble Hall,** 336 *and* 338 *River, and* 13, 15 *and* 17 *Fourth Streets, Troy, N. Y.*

Murphy James, farmer, bds E. Main.
Murphy John, laborer, h Church.
Murphy Lawrence, tunnel, bds E Main.
Murray Marshall, stone cutter, h State.
Murray Joseph, stone cutter, h State.
MYERS M. E., livery, State, h do.
Myers Delos, livery, bds State.
Myers H. D., (Brigham & Co.,) h c Eagle and Franklin.
Myers Nelson, speculator, h Johnson.
Nagle James, laborer, h Marshall.
Nash John, laborer, h State.
NELSON A. P., carriage manf., State, h Main.
Nelson R. E., shoemaker, h Church.
Nelson Alvin S., carpenter, h Eagle.
Nevins David, mill op., h Union.
Nevins Mary Mrs., h River.
Nichols I. N., clerk, bds Pleasant.
Nichols S. W., h Pleasant.
Nichols P. H., bds S. Church.
Nichols Chas. S., laborer, h Marshall.
Nichols Oscar, machinist, h Johnson.
Nichols Wm., h Church.
Niles Wm. H., farmer, h Houghton.
Niles Russell, shoemaker, h Houghton.
Noel Joseph, mason, h E. Brooklyn.
Noel Chas., mason, h Brooklyn.
Noel E., boarding house, State.
Northrop Geo., farmer, h State.
Norton Marshall, hostler, h Holden.
Norton David, h Holden.
Norton Martin, laborer, bds Braytonville.
Nottingham Geo., carpenter, h Liberty.
Nottingham Edward, carpenter, bds Liberty.
O'Brien James, laborer, h Union.
O'Brien Patrick, fireman, h Glen Mills.
O'Brien Michael, bds Union.
O'Connell John, laborer, h River.

Marshall & Wendell {Where, and Who Are They ? (See Page 12.)

The Largest Stock of Boys' Clothing in the city, at **Julius Saul's Marble Hall Clothing House,** 336 *and* 338 *River St., and* 13, 15 *and* 17 *Fourth Sts., Troy, N. Y.*

O'Connell J., mill op., h River.
O'Connel Bridget Mrs. h Pearl.
O'Donnel Hugh, mill op., h off Union.
O'Donnel Mrs., h River.
O'Donnel Patrick, blacksmith, h off Union.
O'Donnell Wm., blacksmith, bds off Union.
O'Gorman John, dyer, h Union.
O'Heron Edward, h Furnace.
O'Harra James, mill op., bds River.
O'Harra John, shoemaker, bds River.
O'Harra Matthew, laborer, h River.
Olds B. G., (Clark & O.) h Church.
O'Neil Michael, watchman, h Liberty.
Orr J. H., ice dealer, h off Main.
Orr J. H. Jr., U. S. mail agent, h South.
Ormsby A. F., machinist, Braytonville.
Osborne George, h Brooklyn.
Osterhoudt Chas., blacksmith, h Brooklyn.
Otten Chas., segar maker, h S Church.
Pappan Mike, laborer, h State.
Parker Anna S. Mrs., h Eagle.
Parker Franklin, pump maker, h Brooklyn.
PARKER C. V., boot and shoe maker, Brooklyn, h do.
Parker Rodney, pump maker, h Brooklyn.
Parkhill John, dyer, h Main.
Parmer James, laborer, h Furnace.
Parrow M. Mrs., h Glen Mills.
Parson Benjamin, carpenter, h Braytonville.
Partington Jabez, mill op., h Marshall.
Partridge Stephen, carpenter, h Elm.
Patrick G. H., (B. & A. R. R. agt.) bds Richmond House.

Marshall & Wendell {Pianos. Albany and Troy. (See Page 12.)

A complete stock of Extra Large Suits and Overcoats for extra large Men at **Julius Saul's Marble Hall Clothing House,** 336 & 338 *River, and* 13, 15 & 17 *Fourth-st., Troy, N. Y.*

Patterson John, mill op., h River.
Patterson Wm., mill op., h Centre.
Patterson John, tunnel, h Eagle.
Patterson Walter, mill op., bds River.
Patterson A. H., wood yard, h Main.
Patton Eugene B., civil engineer, bds Eagle.
Payne Arnold, coachman, h rear Church, c Main.
Peach Chas. S., supt. mill, h Hudson.
Peake Asa, carpenter, h Marshall.
Pease Henry, harness maker, h Pleasant.
PECK S. E., (engineer,) restaurant, Main, h Union.
Peck Emory, engineer, h Ashland.
Peck Henry, shoe shop, h Main.
Peck Elmer, laborer, h Liberty.
Pell Edward, bell boy of Arnold House.
Pelot Edward, laborer, h Houghtonville.
Pelotte Leander, piper, h S Church.
Penniman R. S., supt. glycerine works, bds Richmond House.
Penniman Edwin, supt. mill, h Church.
Percell Patrick, laborer, h River.
Perine Joseph, tanner, h South.
Perry Geo. B., agent Ames Lumber Co., Main, h Quincy.
Perry C. Mrs., h Prospect.
Perry Orson, laborer, h South.
Perry Frank, laborer, h Moulton Hill.
Phelps C. H., carpenter, h Church.
Phelps M. C., musician, bds E. Main.
Phelps Clark, carpenter, h E. Quincy.
Phillips Joseph, laborer, h Beaver.
Phillips Benjamin, turner, h off Franklin.

Marshall & Wendell { **Sell Sheet Music.** (See Page 12.)

Custom Department always well stocked with Choice Fabrics, and Made to Order at Popular Prices. **J. Saul's Marble Hall Clothing House,** 336, 338 *River,* & 13, 15, 17 *Fourth-st., Troy,*

RAND E. A., coal and cement pipe, Ashland, h c Chestnut and Ashland.
Rand David, carpenter, h Ashland.
Rano Lewis, mill op., h Prospect.
Ransom Jas. H., broom maker, Holden.
RAY F. N., boots, shoes, furs, trunks, traveling bags and gents' furnishing goods, Main, h Church c Spring.
Ray H. H., carpenter, bds State.
Ray Thomas H., mechanic, h c Eagle and Franklin.
Raymond David H., lawyer, h Church.
Read C. H,, tanner, h Quincy.
Reagan Michael, segar manf., h Centre.
Reagan Patrick, boarding house, h State.
Reagen Daniel, harness maker, h Marshall.
Reagan L., tailor, bds Richmond House.
Reagan John, teamster, bds Union.
Reagan Christopher, mill op., h Pearl.
Reando Joseph, miner, h River.
Reardon T., shoemaker, h Main.
REARDON DANIEL, cigar manf. and dealer, Eagle, h Pleasant.
Reed H. F., sewing machine agent, h Johnson.
Reed Joseph, engraver, h Liberty.
Reeves D., carpenter, h State.
Rewes Horace, carpenter, h State.
Rennie Robert, dyer, bds Union.
Reno Eugene, tunnel, h off Washington Av.
RICE, MILLS & SPERRY, crockery and housefurnishing goods, Main.
Rice G. L. & Brother, druggists, Main c Eagle.
Rice G. L., (R. & Brother,) h Church Hill.
Rice John A., (R. & Brother,) h Church Hill.
Rice Wm., shoemaker, h Summer.
Rice Augustus, farmer, h State.
Rich Chas., butcher, h Main.
Rich L., clerk of Ballou House.
Richards Wm., carpenter, h Meadow.

Marshall & Wendell {**Pianos Have a Good Record.** (See Page 12.)

A complete stock of Extra Large Suits and Overcoats for extra large Men at **Julius Saul's Marble Hall Clothing House,**
336 & 338 *River, and* 13, 15 & 17 *Fourth-st., Troy, N. Y.*

Patterson John, mill op., h River.
Patterson Wm., mill op., h Centre.
Patterson John, tunnel, h Eagle.
Patterson Walter, mill op., bds River.
Patterson A. H., wood yard, h Main.
Patton Eugene B., civil engineer, bds Eagle.
Payne Arnold, coachman, h rear Church, c Main.
Peach Chas. S., supt. mill, h Hudson.
Peake Asa, carpenter, h Marshall.
Pease Henry, harness maker, h Pleasant.
PECK S. E., (engineer,) restaurant, Main, h Union.
Peck Emory, engineer, h Ashland.
Peck Henry, shoe shop, h Main.
Peck Elmer, laborer, h Liberty.
Pell Edward, bell boy of Arnold House.
Pelot Edward, laborer, h Houghtonville.
Pelotte Leander, piper, h S Church.
Penniman R. S., supt. glycerine works, bds Richmond House.
Penniman Edwin, supt. mill, h Church.
Percell Patrick, laborer, h River.
Perine Joseph, tanner, h South.
Perry Geo. B., agent Ames Lumber Co., Main, h Quincy.
Perry C. Mrs., h Prospect.
Perry Orson, laborer, h South.
Perry Frank, laborer, h Moulton Hill.
Phelps C. H., carpenter, h Church.
Phelps M. C., musician, bds E. Main.
Phelps Clark, carpenter, h E. Quincy.
Phillips Joseph, laborer, h Beaver.
Phillips Benjamin, turner, h off Franklin.

Marshall & Wendell { **Sell Sheet Music.** **(See Page 12.)**

Genuine Bargains in Mens' Furnishing Goods every time, at **Julius Saul's Marble Hall Furnishing Department,** 336 *and* 338 *River Street, Troy, N. Y.*

Phillips Jerome, millright, h Liberty.
Phillips Albert, teamster, h Moulton Hill.
Phillips Robert, laborer, h Natural Bridge.
PHILLIPS H. L., book, stationery and fancy goods, Main, h S Church.

H. L. PHILLIPS,

Books and Stationery,

Fine Fancy Goods and Toys.

NORTH ADAMS,

Next to North Adams Savings Bank, - - - - - - - **MASS.**

Phillips H. P., physician, h Main.
Pierce John, h Pearl.
Pike James, farmer, h E Quincy.
Pike Chas., teamster, h Glen Mills.
Pike Chas. N., (Terry & P.,) h State.
Pike Mr., hostler, h Ashland.
Pike Chas., marble cutter, h Grant.
Pike Nathan, painter, h Bethel.
Pike Chas. N., carpenter, h E. Brooklyn.
Pine Edward, laborer, bds Centre.
Pine Wm., laborer, h Centre.
Pinkham John M., foreman shoe shop, h Eagle.
Pitt John W., manf., h North.
Plumb Mary Mrs., boarding house, State.
Plumb R. H., bds State.
Pollard L. Mrs., h Church.
Poquette J., shoemaker, h Eagle.
Porter Arthur, tinner, bds Quincy.
Porter Wm. P. Mrs., h S. Church.

Marshall & Wendell {Sell Pianos Very Low. (See Page 12.)

Extra Tall, Short and Fat Men, all perfectly fitted in Ready-Made Clothing at **Julius Saul's Marble Hall Clothing House,** 336 & 338 *River*, & 13, 15 & 17 *Fourth-st., Troy, N. Y.*

Porter H. F., butcher, bds E. Main.
Post Peter, teamster, h off Prospect.
Post Edward, laborer, bds off Prospect.
Potter Martha E. Mrs., h Elm.
Potter A. G. & A., lawyers, Main.
Potter A. G., (A. G. & A. P.,) h Cherry.
Potter A., (A. G. & A. Potter,) h Wall.
Potterton A., mill op., h Johnson.
Powers James, tunnel, bds Ashland.
Powers James, bricklayer, h Ashland.
Pratt L. Rev., Cong. h Church.
Pratt John, tinner, bds Union.
Pratt Wm. W., engraver, h Union.
Pratt Henry, engineer, h Liberty.
Pratt Henry, engineer, h Braytonville.
Predum Andrew, carriage painter, h Brooklyn.
Preo Amos, carpenter, h Marshall.
Preston & Brown, lawyers, Main.
Preston A. W., lawyer, h Pleasant.
Preston Wm., bds Pleasant.
Price David, watchman, h Union.
Price Richard, mill op., h Braytonville.
Prouty Emerson, carpenter, h Beaver.
Puffer Henry, shoemaker, h Fuller.
Puffer Mr., carpenter, h Liberty.
Quinn John, wool sorter, h E Main.
Quinn Michael, bds Union.
Quinn Thomas, carpenter, h Eagle.
Quinn Michael, laborer, h Main.
Radlow Mrs., h Cherry.
Raidy Patrick Wm., police, h Elm.
Ramsey Chas., carpenter, h Briggs Av.
Rand Clark, carpenter, h Prospect.
Rand H. C., clerk, h Prospect.
RAND L. C., boots and shoes, Main, h Prospect.
Rand F. L., bookkeeper, h Ashland.

Marshall & Wendell {**Church and Parlor Organs.** (**See Page 12.**)

Custom Department always well stocked with Choice Fabrics, and Made to Order at Popular Prices. **J. Saul's Marble Hall Clothing House,** 336, 338 *River,* & 13, 15, 17 *Fourth-st., Troy,*

RAND E. A., coal and cement pipe, Ashland, h c Chestnut and Ashland.
Rand David, carpenter, h Ashland.
Rano Lewis, mill op., h Prospect.
Ransom Jas. H., broom maker, Holden.
RAY F. N., boots, shoes, furs, trunks, traveling bags and gents' furnishing goods, Main, h Church c Spring.
Ray H. H., carpenter, bds State.
Ray Thomas H., mechanic, h c Eagle and Franklin.
Raymond David H., lawyer, h Church.
Read C. H,, tanner, h Quincy.
Reagan Michael, segar manf., h Centre.
Reagan Patrick, boarding house, h State.
Reagen Daniel, harness maker, h Marshall.
Reagan L., tailor, bds Richmond House.
Reagan John, teamster, bds Union.
Reagan Christopher, mill op., h Pearl.
Reando Joseph, miner, h River.
Reardon T., shoemaker, h Main.
REARDON DANIEL, cigar manf. and dealer, Eagle, h Pleasant.
Reed H. F., sewing machine agent, h Johnson.
Reed Joseph, engraver, h Liberty.
Reeves D., carpenter, h State.
Rewes Horace, carpenter, h State.
Rennie Robert, dyer, bds Union.
Reno Eugene, tunnel, h off Washington Av.
RICE, MILLS & SPERRY, crockery and housefurnishing goods, Main.
Rice G. L. & Brother, druggists, Main c Eagle.
Rice G. L., (R. & Brother,) h Church Hill.
Rice John A., (R. & Brother,) h Church Hill.
Rice Wm., shoemaker, h Summer.
Rice Augustus, farmer, h State.
Rich Chas., butcher, h Main.
Rich L., clerk of Ballou House.
Richards Wm., carpenter, h Meadow.

Marshall & Wendell {**Pianos Have a Good Record.** (See Page 12.)

DANIEL REARDON,

CIGAR MANUFACTURER!

AND DEALER IN

FINE IMPORTED AND DOMESTIC

CIGARS.

Fox Head and D. R. Brands.

SMOKING:

"Vanity Fair,"
"Virginia Choice,"
"Long Jack,"
"Virginity,"
"Durham."

CHEWING:

"Peerless,"
"Golden Fleece,"
"Star,"
"Solace,"
"Morning Glory,"
"Detroit."

A Large and well selected stock of Pipes and Smokers' Articles, which are offered for sale at the LOWEST CASH PRICES.

G. W. GAIL & AX'S BEST S. & C.

EAGLE STREET, NEAR CENTER,

NORTH ADAMS, MASS.

RICHMOND HOUSE,

COR. MAIN AND STATE STREETS,

North Adams, Mass.

PASSENGERS

CONVEYED TO AND FROM THE DEPOT

FREE OF CHARGE.

GOOD STABLING FOR HORSES.

Barber Shop in the House.

☞ **TERMS : $2.00 Per Day. Boarders from $6.00 to $10.00 Per Week.**

A Share of Public Patronage Solicited.

A. E. RICHMOND,

PROPRIETOR.

RICHMOND HOUSE,

COR. MAIN AND STATE STREETS,

North Adams, Mass.

PASSENGERS

CONVEYED TO AND FROM THE DEPOT

FREE OF CHARGE.

GOOD STABLING FOR HORSES.

Barber Shop in the House.

☞ **TERMS : $2.00 Per Day. Boarders from $6.00 to $10.00 Per Week.**

A Share of Public Patronage Solicited.

A. E. RICHMOND,

PROPRIETOR.

Terry's Old Stand.

DEALER IN

FISH AND OYSTERS

Fresh and Salt Fish of all kinds.

FRESH SALMON Received Daily in their Season.

Canned and Bottled Goods of all kinds.

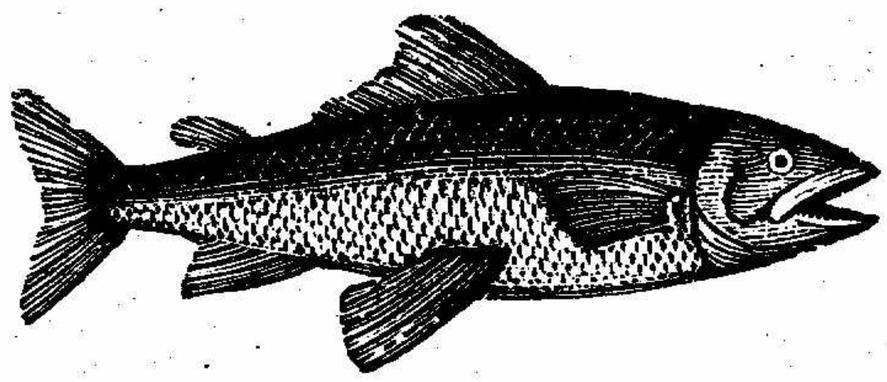

FRUIT AND VEGETABLES

Of all kinds, in their Season.

☞ **GOODS DELIVERED FREE OF CHARGE.**

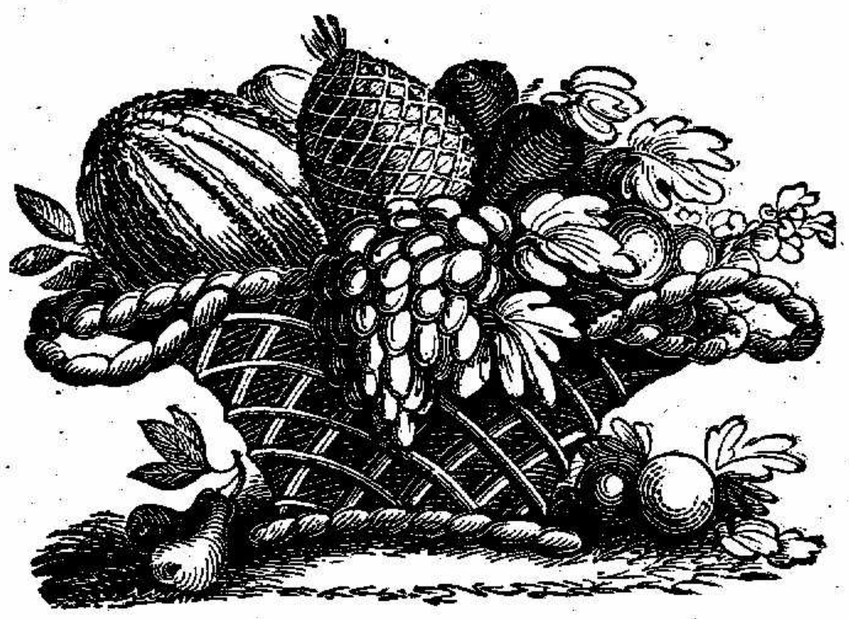

C. J. RIORDAN,

NORTH ADAMS, MASS.

Terry's Old Stand.

DEALER IN

FISH AND OYSTERS

Fresh and Salt Fish of all kinds.

FRESH SALMON Received Daily in their Season.

Canned and Bottled Goods of all kinds.

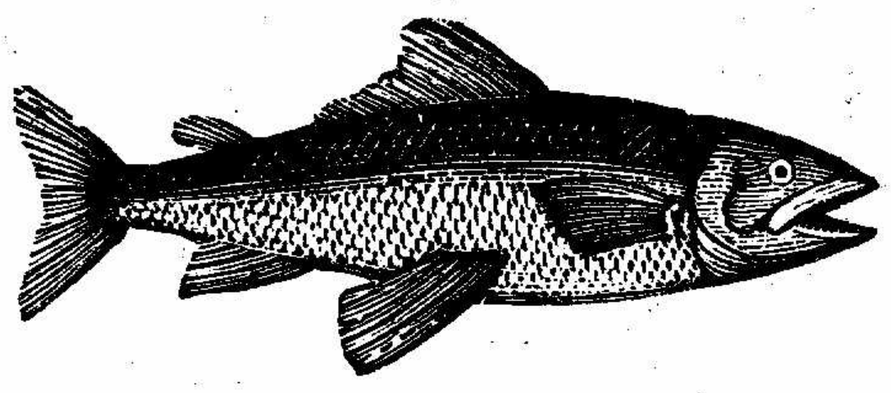

FRUIT AND VEGETABLES

Of all kinds, in their Season.

☞ GOODS DELIVERED FREE OF CHARGE.

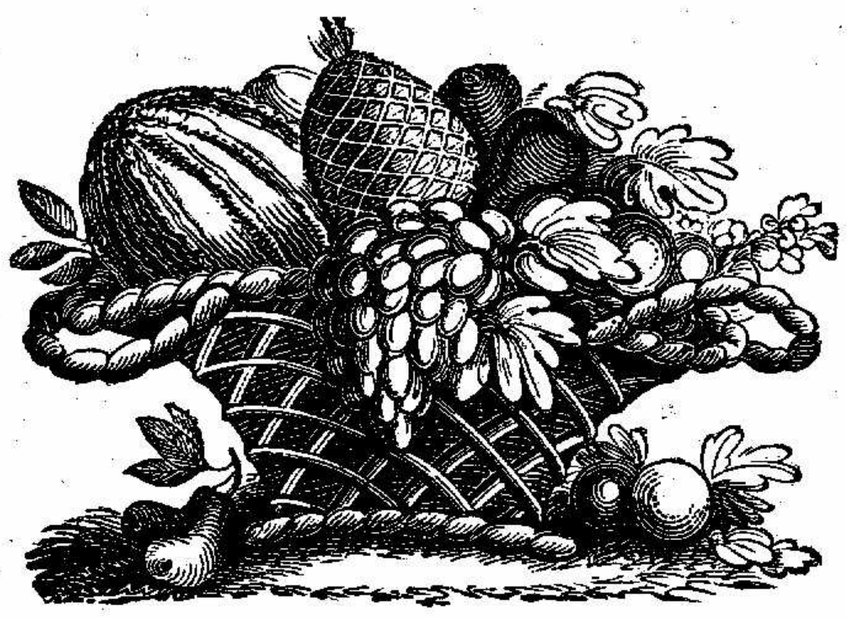

C. J. RIORDAN,

NORTH ADAMS, MASS.

Youths' Clothing in Great Profusion to Suit Everybody at **Julius Saul's Marble Hall Clothing House,** 336 *and* 338 *River, and* 14, 15 *and* 17 *Fourth Sts., Troy, N. Y.*

Richardson A. W., h N. Church.
Richardson Frank, bookkeeper, bds Eagle.
Richardson Wm., mill op., h River.
Richmond T. Wm., bds State.
Richmond Sanford E., farmer, h Franklin.
Richmond L. M. Mrs., h Marietta.
RICHMOND A. E., proprietor Richmond House, State c Main.
Richmond Alfred, conductor, bds Richmond House.
Rider Jesse E., corn doctor, h Briggs Av.
Rider Sidney E., carpenter, h N Eagle.
Rider Alvin, white washer, h N Eagle.
Ring Moses, inspector, h State.
Ringer Julia A., h River.
RIORDAN C. J., fish, fruit, oysters and vegetables, Eagle, h Holden.
Ripley Henry, butcher, h N Eagle.
Rising D. W., (Hosley & R.,) bds Eagle.
Rising Daniel, (Hosley & R.,) marble worker, h Eagle.
River D., miner, h State.
Rivers Joseph L., laborer, bds Moulton Hill.
Rivers C. O., blacksmith, h Moulton Hill.
Roach John, laborer, bds Union.
Roach Nicholas, laborer, h E Main.
Roach Michael, laborer, h Chestnut.
Robar Nelson, teamster, h Washington Av.
Robert Cable T., clerk, bds Union.
Roberts Daniel, box maker, h Liberty.
Roberts Wm. H., laborer, h Liberty.
Robertson James F., shoe cutter, bds Grant.
Robilliard Andrew, barber, Eagle, bds Ballou.
Robilliard Andrew, broom maker, bds Ballou.
Robinson B. F., h Main.
ROBINSON J. Q., deputy sheriff, h Church.
Robinson B., laborer., h Ashland.
Robinson Wm. Mrs., h off Union.
Robinson A., (J. T. R. & Son,) bds Holden.

Marshall & Wendell {**Manufacture Their Pianos.** (See Page 12.)

Do not buy Your Clothing until you have visited **Julius Saul's Marble Hall.** *Bargains Every Time!* 336 *and* 338 *River St., and* 13, 15 *and* 17 *Fourth St., Troy, N. Y.*

Robinson James T., judge of probate, (J. T. R. & Son,) h Holden.
ROBINSON JAMES T. & SON, pubs. Adams *Transcript*, Bank.
Roby Frank, shoemaker, h Jackson.
Rockwell Jarvis, lawyer and judge, h Quincy.
Rogan John, truckman, h Ashland.
Rogers E., postmaster, bds Arnold House.
Rogers James, h Union.
Rogers Jane Mrs., h Holden.
Rogers John, machinist, h River.
Rogers Anna Mrs., h River.
Rollinson Robert, dyer, h Union.
Rose Wm., finisher, h Braytonville.
Rosenburgh Mr., clerk, bds Richmond House.
Rosknow John R., miner, h Union.
Rossman Peter, cabinet maker, h Elm.
Rouse John, (Chase & Co.) h Quincy.
Rouse J. G., painter, bds Meadow.
Rouse A. W., carpenter, h Meadow.
Rouse R. Miss, h Centre.
Rousell R. A., grocer, Eagle, h Main.
Rouselle John, h Ashland.
Rowan John, carpenter, h Liberty.
Rowen Henry, Jr., saloon, Main, h do.
Rowen Hugh, carpenter, h Main.
Rowen Henry, h Union.
Rowley James, carriage painter, Willow Dell, h do.
Rumley Robert, laborer, h Spring.
Rnssell Rufus A., grocer, Eagle, h Main.
Russell Theo., harness maker, h Franklin.
Ryan Kate Mrs., h River.
Ryan Thomas, driver, bds Union.
Ryan James, mill op., h Union.
Ryan J. B., porter of Arnold House.
Ryan Peter, bell boy of Arnold House.
Ryan Michael, h off Union.

Marshall & Wendell {**Protect Their Patrons.** (**See Page 12.**)

JAMES T. ROBINSON & SON,

Publishers of the

Adams Transcript.

Book and Job Printers

BOOK-BINDERS

AND

BLANK BOOK MANUFACTURERS.

TRANSCRIPT BUILDING,

Bank St., North Adams, Mass.

JAMES T. ROBINSON. ARTHUR ROBINSON.

JAMES T. ROBINSON & SON,

Publishers of the

Adams Transcript.

Book and Job Printers

BOOK-BINDERS

AND

BLANK BOOK MANUFACTURERS.

TRANSCRIPT BUILDING,

Bank St., North Adams, Mass.

JAMES T. ROBINSON. ARTHUR ROBINSON.

The only complete Clothing House in Troy is **Julius Saul's Marble Hall,** 336 *and* 338 *River, and* 13, 15 *and* 17 *Fourth Streets, Troy, N. Y.*

Ryder Thomas, teamster, h Washington av.
Ryder James, painter, h Fuller.
Sabin M. Mrs., h North.
Sampson C. T., shoe manf., bds Arnold House.
Samsoucie Joe, butcher, h Elm.
SANFORD H. A., boots and shoes, Main, bds Union.
Sanford Hiram, porter of Ballou House.
Sanford Wm. H., h Chestnut.
Sanford Michael, dry goods and groceries, Eagle, h Quincy.
Sargent John, shoemaker, h Main.
Savage H. C., clerk, h Main.
Schramp John, overseer, h Union.
Scully James, laborer, h S. Ashland.
Scully Thomas, shoemaker, h off Union.
Scott L. L., clerk of Arnold House.
Scott John L., farmer, h E. Church.
Scott Thomas A., shoemaker, h Braytonville.
SCRIVENS WM. R., harness, trunks, &c., Holden, h Main.
Seaman A. E. Mrs., h S. Quincy.
Serell F., tunnel, h Union.
Sears Chas., barber, h Eagle.
Sears George H., painter, h South.
Sears Barnabas, carpenter, h South.
Seasons Augustus, mill op., h off Union.
Seasons John, laborer, h Main.
Sedgwick S., salve manf., h Bethel.
Sedgwick Maria Mrs., h River.
Selby Ralph, teamster, h Braytonville.
Senie Fred., laborer, h Centre.
Sexton H. C. Rev., (Meth.) h N. Church.
Shanly Walter, contractor, bds Arnold House.
Shea Patrick, laborer, h S. Ashland.
Shea C., laborer, h S. Ashland.
Shea Bridget Mrs., h Centre.
Shea James, laborer, bds Marshall.
Shea John, laborer, h Marshall.
Sheldon A. M., clerk, bds Summer.

Marshall & Wendell { **Warrant All Their Pianos.** (See Page 12.)

The Largest Stock of Boys' Clothing in the city, at **Julius Saul's Marble Hall Clothing House,** 336 *and* 338 *River St., and* 13, 15 *and* 17 *Fourth Sts., Troy, N. Y.*

Sheldon Lorenzo, tin peddler, h N. Eagle.
Sheldon Owen, sash and blinds, h Houghton.
Sheridan Daniel, h Braytonville.
Sherman Yates, tinner, h Prospect.
Sherman Chas., shoemaker, h Prospect.
Sherry Patrick, laborer, h Franklin.
Sherman Sylvester, slater, h S Church.
Sherwin T. S., carpenter, h Houghton.
Shovon Moses, tanner, h Union.
Shultis Chas. E., teamster, h River.
Shumway J. H., agent sewing machines, h Eagle.
SILKWORTH M., merchant tailor, Main, h do.
Simmons Albert, upholsterer, h Holden.
Simond John, tallow dealer, h N Eagle.
Sinclair Jane A. Mrs., h Johnson.
Sinnet Martin, laborer, h Prospect.
Slade Geo. H., engineer, h River.
Slattery Dennis, mill op., h Johnson.
Smith & Gaylord, dry goods, Main.
Smith H. A., (S. & Gaylord,) h Spring.
Smith Wm. H., machinist, h Union.
Smith Nathan, h State.
Smith Phebe Miss, h Main.
Smith James, mill op., h Union.
Smith H. R., h N Church.
Smith Oscar, farmer, bds State.
Smith Clarence, plumber, h Houghton.
Smith Samuel, mason, h River.
Smith S. L., clerk, h Union.
Smith Andrew, mill op., h Union.
Smith Nathan, teamster, h Marietta.
Smith Reuben, farmer, h Ashland.
Smith Walter, clerk, bds Union.
Smith Dexter, grocer, Eagle, h do.
Smith Chas. E., car inspector, h Bryant.
Smith Joseph H., painter, h State.
Smith George, bookbinder, bds Quincy.

Marshall & Wendell {**Pianos are Among the Best in Use** (See Page 12.)

A complete stock of Extra Large Suits and Overcoats for extra large Men at **Julius Saul's Marble Hall Clothing House,** 336 & 338 *River, and* 13, 15 & 17 *Fourth-st., Troy, N. Y.*

Smith Isaac, shoemaker, h n Cherry.
Smith Chas. H., finisher, bds Braytonville.
Smith Robert, freight agent, h E. Main.
Smyth Samuel, mill op., h River.
Snyder Peter, sash and blind maker, h Frederick.
Snyder C. P., sash and blinds, h Eagle.
Sorell Peter, cook, bds Richmond House.
Southwick David W., carpenter, bds Eagle.
Southwick E., h Centre.
Southwick E., Jr., h Centre.
Southwick Daniel, watchman, h Hudson.
Spear Henry, h Union.
Spear C. D., bookkeeper, bds Chestnut.
Spear J. W., h Chestnut.
Sperry W. H., (Rice, Mills & S.) h Pleasant c Cherry.
Sprague Paulina Mrs., h Ashland.
Sprague Nelson, baggage master, h State.
Spring John, shoemaker, h Union.
Stack James, laborer, h Furnace.
Stack V., laborer, h River.
Stack John, laborer, h Marshall.
Stack James, h Main.
Stafford Henry M., physician, h Houghton.
Starks Watson, farmer, h Church.
STEDMAN W. H., jeweler, Main, h Quincy.
Steele Chas., mill op., h River.
Steller George, painter, bds Eagle.
Stephens C. D., h Washington av.
Stephens Wm., miner, h Prospect.
Stewart Jacob, painter, h Quincy.
Stewart Edward W., painter, bds Eagle.
Stiles Lucy Mrs., h Furnace.
Stiles Martin, carpenter, h Holden.
Stiles Fred., laborer, h Lincoln.
Stiles Frederick, shoemaker, h Lincoln.
Stiner Frederick, mill op., h Union.
Stiner Frederick, laborer, h Glen Mills.

Marshall & Wendell {**Pianos and Organs on Installments. (See Page 12.)**

Genuine Bargains in Mens' Furnishing Goods every time, at **Julius Saul's Marble Hall Furnishing Department,** 336 *and* 338 *River Street, Troy, N. Y.*

St. Martin Henry, carpenter, h E. Main.
Stockwell Geo. S., butcher, bds Hudson.
Stone Peter, tunnel, h Beaver.
Stone Jeremiah, laborer, h Liberty.
Stover W. L., music teacher and piano tuner, h Main.
Stowell Edward, engineer, h Pleasant.
Streeter Rhoda Miss, h Centre.
Streeter Darwin, sewing machine agt., h Eagle.
STREETER & SWIFT, prop. Arnold House, Main c Holden.
Stroud Merritt, clerk, bds Eagle.
Stroud Chandler, h Eagle.
STROUD EDGAR A., grocer and dry goods, Union, h do.

E. A. STROUD,

Dealer in

Dry Goods, Boots and Shoes, Groceries and Provisions

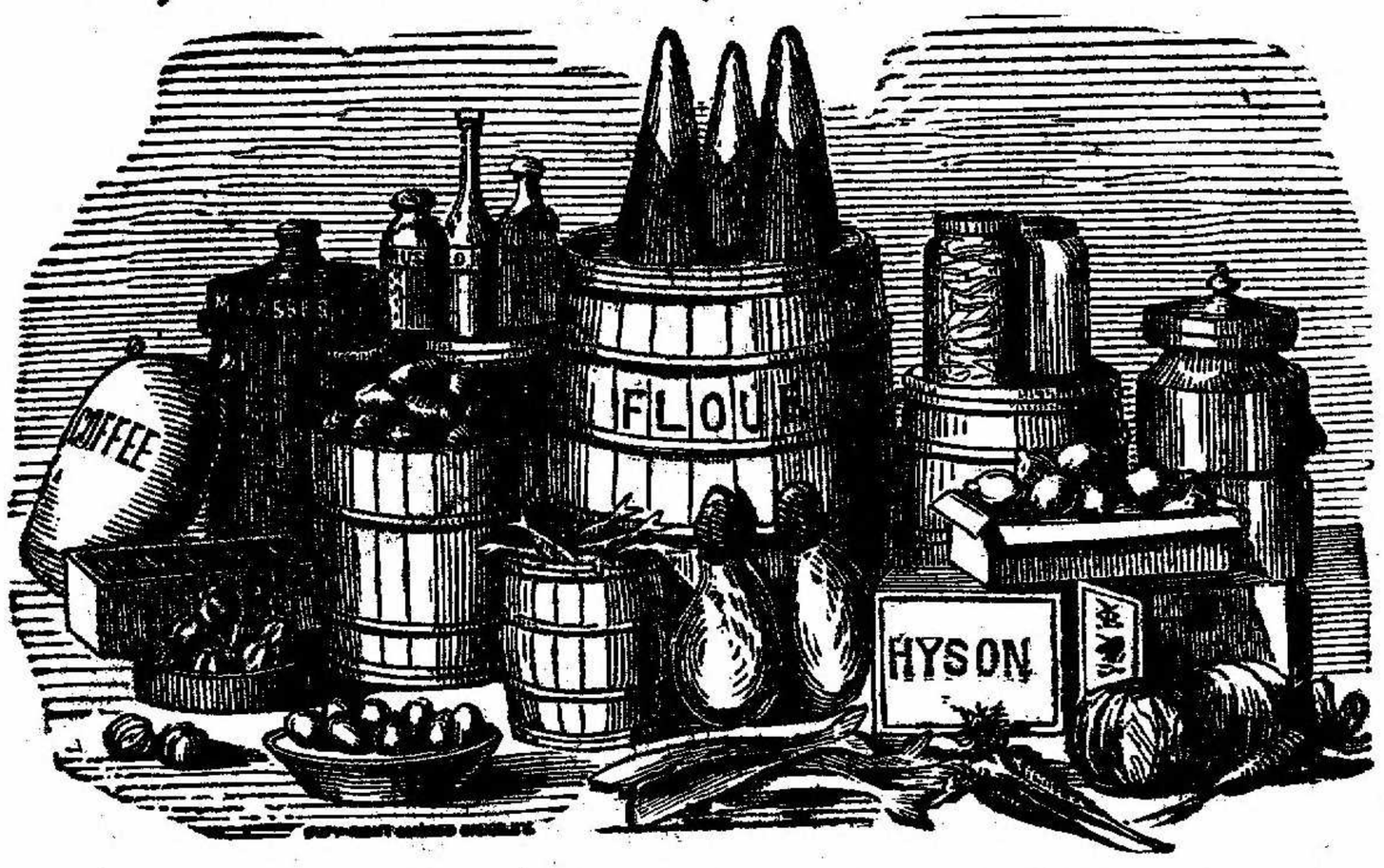

Crockery, Glass and Stone Ware, &c.

Union and Beaver Store, Union Street, - - North Adams, Mass.

Strickland S., h State.
Sullivan Willard, beamer, h Main.

Marshall & Wendell {**Are Bona-Fide Manufacturers.** (See Page 12.)

ARNOLD HOUSE.

Formerly WILSON HOUSE.

MAIN, CORNER HOLDEN ST.

North Adams, Mass.

STREETER & SWIFT, Proprietors.

THE LARGEST FIRST CLASS HOUSE IN WESTERN MASSACHUSETTS.

Free Carriages to and from the House.

H. M. STREETER. **F. E. SWIFT.**

ARNOLD HOUSE.

Formerly WILSON HOUSE.

MAIN, CORNER HOLDEN ST.

North Adams, Mass.

STREETER & SWIFT, Proprietors.

THE LARGEST FIRST CLASS HOUSE IN WESTERN MASSACHUSETTS.

Free Carriages to and from the House.

H. M. STREETER. **F. E. SWIFT.**

Extra Tall, Short and Fat Men, all perfectly fitted in Ready-Made Clothing at **Julius Saul's Marble Hall Clothing House,** 336 & 338 *River,* & 13, 15 & 17 *Fourth-st., Troy, N. Y.*

Sullivan John, dyer, h Marshall.
Sullivan Eugene, stone cutter, h Centre.
Sullivan John, bds River.
Sullivan, Jerry, laborer, h Eagle.
Sullivan John, stone cutter, h Main.
Sullivan J., cabinet maker, h Liberty.
Sullivan Michael, h Washington av.
Sullivan Martin, laborer, h River.
Sullivan John, h Pearl.
Sullivan John Mrs., saloon, Main, h do.
Summers Almon, carpenter, h N. Eagle.
Swan C., laborer, h Prospect.
Sweatman Stephen, mill op., h off Union.
Swift Foster E., (Streeter & S.) Arnold House.
Sykes John, weaver, h Braytonville.
Sykes Thomas, superintendent, h Braytonville.
Sykes Robert, manager print works, h Union.
Sykes Robert H., bookkeeper, bds Union.
Tate Andrew, tailor, h off Union.
Tatro Frederick, laborer, h Union.
Tatro Frank, mill op., h Union.
Tatro John, tunnel, h Spring.
Tatro Chas., laborer, h Beaver.
Taylor Thomas, hack driver, h Ashland.
Taylor Wesley, mill op., h River.
Taylor James, moulder, h Meadow.
Temple M., carpenter, h Union.
Temple Maria Miss, millinery and fancy goods, Main, bds Centre.
Temple Wilbur, bds Church.
Temple J., carpenter, h Spring.
TERRY & PIKE, marble workers, State.
Terry Wm. T., (T. & Pike,) h Elm st.
Terry James T., stone mason, h East Brooklyn.
Terry Sidney, constable, h Main.
Terry R, laborer, h Marietta.
Thayer Edwin, h Church.

Marshall & Wendell {**Make Fast Friends of Their Patrons.** (**See Page 12.**)

Custom Department always well stocked with Choice Fabrics, and Made to Order at Popular Prices. **J. Saul's Marble Hall Clothing House,** 336, 338 *River,* & 13, 15, 17 *Fourth-st., Troy,*

Thayer Proctor, lawyer, bds Main.
Thayer Shepherd, lawyer, h E. Main.
Thornton Jas. D., color mixer, h Union.
Thatcher Emory E., h Holden.
Thatcher E. B., millinery, Holden, h do.
Thatcher Wm., laborer, h Franklin.
Tifft Wesley, fireman, h N. Eagle,
Timothy Ellen Mrs., h Braytonville.
Tinker Giles, deputy col. int. rev., bds Summer.
Tinker Arthur M., insurance, bds Summer.
Tinker E. R., col. int. rev., h Summer.
Tinney Jerome B., farmer, h South.
Tinney E., laborer, h Prospect.
Tinney Hiram, watchman, h Marshall.
Titus O. B., h Holden.
Tobin Robert, fancy and dry goods, Main, h do.
Togas Ambrose, carpenter, h Prospect.
Toomey Thomas, miner, h Main.
Toomey Michael, miner, h Main.
Torrey Joseph, fireman, h River.
Torrey Wm. Henry, carder, bds River.
Torrey Stephen E., mill op., bds River.
Tower H. C., clerk, h Spring.
Tower Chas., supt. factory, h E. Quincy.
Tower Henry A., h E. Quincy.
Tower Sydney, farmer, h E. Main.
Tower Francis O., teamster, h Congress.
Tower S. T., farmer, h Summit av.
Tower Chester L., teamster, h Congress.
Tower E. A., music teacher, h N. Church.
TOWER HORACE A., meat market, Eagle, h do.
Towle John H., fireman, h North.
Townsend H. T., carpenter, h Washington av.
Trawley Mary Ann Mrs., h State.
Tremper Chas., express clerk, bds Richmond House.
Trow Joseph, miner, h State.
Tryon Stephen, fireman, h Willow Dell.

Marshall & Wendell {**Can Show You How Pianos Are Made.** (See Page 12.)

R. G. WALDEN,

REAL ESTATE,

And Fire, Life & Accident

INSURANCE AGENCY,

LINES OF INSURANCE

PLACED IN SOUND COMPANIES at FAIR RATES.

DEPUTY SHERIFF for Berkshire and Franklin Counties.

OFFICE:

MRS. FISHER'S BLOCK,

Main St., North Adams, Mass.

R. G. WALDEN,

REAL ESTATE,

And Fire, Life & Accident

INSURANCE AGENCY,

LINES OF INSURANCE

PLACED IN SOUND COMPANIES at FAIR RATES.

DEPUTY SHERIFF for Berkshire and Franklin Counties.

OFFICE:

MRS. FISHER'S BLOCK.

Main St., North Adams, Mass.

J. J. WALDRON.

Manufacturer of and Dealer in All Kinds of

Havana and Domestic Segars,

PLUG, SNUFF, CHEWING

—AND—

SMOKING TOBACCO.

The Best Place to Buy a Good Cigar.

All Kinds of Smokers' Articles.

FINEST BRANDS OF

Chewing and Smoking Tobacco,

WHOLESALE AND RETAIL.

Main Street, - - - North Adams.

J. J. WALDRON.

Manufacturer of and Dealer in All Kinds of

Havana and Domestic Segars,

PLUG, SNUFF, CHEWING

—AND—

SMOKING TOBACCO.

The Best Place to Buy a Good Cigar.

All Kinds of Smokers' Articles.

FINEST BRANDS OF

Chewing and Smoking Tobacco,

WHOLESALE AND RETAIL.

Main Street, - - - North Adams.

Visit **Julius Saul's Marble Hall Clothing House,** 336 *and* 338 *River, and* 13, 15 *and* 17 *Fourth Streets, Troy, N. Y.*

Turner John, farmer, h Union.
Turner G. T., segar maker, h Eagle.
Turner Henry, mill op., h River.
Turpin Samuel T., (Haslam & T.) h Spring.
Tuttle D. N., clerk, bds Richmond House.
Tuttle Henry L., laborer, h Frederick.
Tyler Edward D., int. rev., bds Union.
Tyler John B., manf., h Union.
Tyler Wm. H. Mrs., h Church.
Tyrrell James, boiler maker, h Main.
Underhill Wm., billiard room at Ballou House, h Houghton.
Uno Joseph, gas fitter, h Centre.
VADNER & BROTHER, carriage manf. and blacksmiths, Main.
Vadner Edmond, (V. & Brother,) h Eagle.
Vadner Samuel, (V. & Brother,) h Pleasant.
VAN BUREN C. H., grocer, State, h do.
Van Chester Peter, laborer, h State.
VAN COTT T. G., Jr., hats, caps and furs, Main, bds do.
Van Rensselaer D. C., physician, bds Holden.
Varley James, engineer, h Main.
Veazie Samuel, carpenter, h River.
Veazie Chas. C., shoemaker, h Johnson.
Vial W. G., shoemaker, h Prospect.
Vinton Edwin, baggage master R. R., h off Washington av.
Walden Wm., printer, h South.
Walden Joseph, mason, bds Ashland.
WALDEN R. G., deputy sheriff, Main, h Pleasant.
WALDRON J., segar manf. and dealer, Main, bds Lincoln
Walker Henry C., shoemaker, bds Glen Mill.
Walker H. W., shoe shop., bds Wesleyan.
Walker Prescott, laborer, h Wesleyan.
Walker Chas. L., machinist, h Franklin.
Walker Luther, laborer, h Liberty.
Walker Gilbert, mechanic, h Brooklyn.
Walker Frank S., engineer, h State.

Marshall & Wendell { What About Them ? (See Page 12.)

Largest Stock of Children's Clothing and Lowest Prices, at **Julius Saul's Marble Hall Clothing House,** 336 *and* 338 *River, and* 13, 15 *and* 17 *Fourth Streets, Troy, N. Y.*

Walker A., carpenter, h State.
Wall James, mill op., h Union.
Wallace John, h Eagle.
Wallace James, bds Eagle.
Walsh Thomas, car inspector, h Main.
Walsh Daniel, miner, h Pearl.
Walters W. L., baker, h Eagle.
Walton John, wool sorter, h Prospect.
Ward Thomas, laborer, h State.
WARD H. D., photographer, Main, h Spring c Chestnut.
Warner Chas. H., shoemaker, h Ashland.
Warren Richard, engraver, h Willow Dell.
Warren R. A., Jr., engraver, h Willow Dell.
Warren Chas. H., bookkeeper, h Eagle.
Warren Cyrus, mill op,, h Union.
Warren Isaiah, machinist, h Union.
Warren Wm., engraver, h Union.
Welch James, laborer, h Union.
Welch John, laborer, h S. Ashland.
Welch Edward, wagon maker, Willow Dell, h do.
Welch Owen, saloon, Centre, h do.
Welch E. R., wagon maker, h North.

WELLS HENRY N.,

coal and wood dealer, Centre, h Summer.
Wells Daniel M., farmer, h Main.
Wells Orson, farmer, h Main.
Wells A., h Holden.
Wells Eugene H., clerk, bds Summer.
Wells Louisa Mrs., h Chestnut.
Welton Geo. G., shoe cutter, h Eagle.
West Mr., h off S. Ashland.
West Wm., mill op., h Marshall.
Weston B. Mrs., h Main.
Westover O., cook, bds Richmond House.
Wetherbee R. Mrs., h Centre.

Marshall & Wendell { **Pianos. Established in 1856.** (See Page 12.)

The only complete Clothing House in Troy is **Julius Saul's Marble Hall,** 336 *and* 338 *River, and* 13, 15 *and* 17 *Fourth Streets, Troy, N. Y.*

Wetherbee H. E., bookkeeper, h Holden.
Whalen James, mason, h S. Church.
Whalen Thomas, liquor dealer, h Main.
Whalen Patrick, laborer, h Main.
WHEELEN THOMAS, meat market, Centre, h Prospect.
Wheeler F. C., shoemaker, h Prospect.
WHITAKER E. D. & C. F. insurance agents, Main.
Whitaker E. D., (E. D. & C. F. W.) h Main.
Whitaker Clarence F., (E. D. & C. F. W.) insurance, h Morris.
WHITAKER VELMORE A., treasurer N. A. S. bank, h Summer.
Whitcomb Chas., baggage master R. R., h Holden.
Whitcomb H. G., fish and Oysters, Eagle, h Church.
Whitcomb James, carpenter, h State.
White James, laborer, h River.
White R., teamster, h Marshall.
White Michael, laborer, h Furnace.
White Henry, mill op., h Brooklyn.
White D., clerk, h Holden.
White Wm. A., machinist, h Brooklyn.
White James, machinist, h Grant.
White Andrew H., machinist, h S. Church.
WHITE L. W., jeweler, Main, h E. Quincy c Wall.
White P. V., h Spring.
Whitely James, mill op., bds Marshall.
Whitman W. H., shoe manf., h S. Ashland.
Whitman Ira, shoemaker, h Prospect.
Whitman Reuben, h Prospect.
Whitman Harriet Mrs., h State.
Whitney Henry G., clerk, h Prospect.
Whitney Henry, carpenter, h Prospect.
Whitney Martin, mill op., h Prospect.
Whitney George, carpenter, h Prospect.
Whitney Chas. E., stone mason, bds Prospect.
Whitney Chas. R., stone mason, h Jackson.
Whitney Royal B., carpenter, h North.

Marshall & Wendell {**Where, and Who Are They ?** (**See Page 12.**)

The Largest Stock of Boys' Clothing in the city, at **Julius Saul's Marble Hall Clothing House,** 336 *and* 338 *River St., and* 13, 15 *and* 17 *Fourth Sts., Troy, N. Y.*

Whipple Archibald, carriage trimmer, h Johnson.
Whittiam Geo. D., painter, h Franklin.
Wilcox E. D., dentist, h Main.
Wilcox Richard, bds Vesey.
Wilcox Frederick, h Johnson.
Wilcox Thomas, spinner, h Braytonville.
Wilcox Edwin, weaver, h Braytonville.
Wilcox Geo., loom repairer, h Braytonville.
Wiley Edson, watchman, h Ashland.
Wiley S., h Prospect.
WILKINSON E. S., cashier A. Nat. Bank, h Church.
WILKINSON WARREN J., Nat. Bank, h Church.
Willard Wm., mill op., h Marshall.
WILLIAMS WM. B., barber, h E. Brooklyn.
Williams L. P. Mrs., h Holden.
Williams Chas., shoemaker, bds Holden.
Williams Morris, mill op., bds Holden.
Williams Moses, weaver, h Braytonville.
Williams John C., finisher, h Braytonville.
Williams Wm., bookkeeper, h E. Main.
Williams H. H., farmer, h Franklin.
WILLIAMS BENJAMIN, barber, Arnold House, E. Brooklyn.
Willian Thomas, bleacher, h Marshall.
Wilson Wm. E., carpenter, h Houghton.
Wilber Carroll A., (W. & Son,) h Eagle.
WILBER J. & SON, bakers, Eagle, h S. Church.
Wilber Wm., (W. & Manchester,) h Clarksburg.
WILBER & MANCHESTER, paint and paper hangings, Holden st.
Wilbur John, livery, State, h do.
Wilbur J., teamster, h Moulton Hill.
Wilbur John, shoemaker, h Bryant.
Wilbur J., bakery, h Church.
Wilbur Wm., conductor, h Ashland.
Widder John, bds Holden.
Winchell H., h State.

Marshall & Wendell {**Pianos. Albany and Troy.**
(See Page 12.)

WILBUR'S

Eagle Street Bakery.

ALL KINDS OF

Bread, Crackers, Cake, Pies, &c.,

AT WHOLESALE AND RETAIL.

Having recently enlarged and newly furnished our Bakery with all the modern improvements, we are prepared to furnish Adams and vicinity with first class goods at reasonable prices.

WE MAKE A SPECIALTY OF

Rich and Fancy Cake for Weddings and Parties.

WILBUR'S

FIRST CLASS DINING & ICE CREAM ROOMS

FOR LADIES AND GENTLEMEN.

Cake & Ice Cream in every Variety

ICE CREAM

Furnished for Weddings, Parties, Picnics, Festivals, and to Families in any quantity desired.

J. WILBUR & SON,

Wilbur Block, Eagle Street, North Adams, Mass.

WILBUR'S

Eagle Street Bakery.

ALL KINDS OF

Bread, Crackers, Cake, Pies, &c.,

AT WHOLESALE AND RETAIL.

Having recently enlarged and newly furnished our Bakery with all the modern improvements, we are prepared to furnish Adams and vicinity with first class goods at reasonable prices.

WE MAKE A SPECIALTY OF

Rich and Fancy Cake for Weddings and Parties.

WILBUR'S

FIRST CLASS DINING & ICE CREAM ROOMS

FOR LADIES AND GENTLEMEN.

Cake & Ice Cream in every Variety

ICE CREAM

Furnished for Weddings, Parties, Picnics, Festivals, and to Families in any quantity desired.

J. WILBUR & SON,

Wilbur Block, Eagle Street, North Adams, Mass.

A complete stock of Extra Large Suits and Overcoats for extra large Men at **Julius Saul's Marble Hall Clothing House,** 336 & 338 *River, and* 13, 15 & 17 *Fourth-st., Troy, N. Y.*

Winning Wm., mill op., h Franklin.
Winslow Enoch, blacksmith, bds Liberty.
Witherell E. J., carriage manf. and horse shoer, Willow Dell, h Eagle.
Witherell O. Mrs., h Eagle.
Witherell G. W., h Holden.
Witherell Robert, collector, h Church.
Witherell Albert, laborer, h Union.
Witherell Arthur, bank clerk, bds Eagle.
Witherell Edward, blacksmith, h Eagle.
Witt George, mason, h Moulton Hill.
Witt I., farmer, h State.
Witt M. M., blacksmith, h State.
Woffenden Joseph, dyer, h Prospect.
Wood Andrew, mill op., bds Union.
Wood Warren, mill op., h Union.
Wood Francis H., teamster, bds Ashland.
Wood David G., watchman, h Ashland.
Woodard Joseph S., bds Bryant.
Woodward L. W., supt. gas works, h Willow Dell.
Woodward Orrin, millwright, h Willow Dell.
Worden M. L., bookkeeper, h off S. Ashland.
WRIGHT A. B., grocer, Holden, h Bank.
Wright W. F., medical student, bds Church Hill.
Wright J. H., clerk, bds Richmond House.
Wright Lewis, conductor B. & A., h Chestnut.
Wyman Alvin, carpenter, h N. Eagle.
Wylie H. J., Jr., bookkeeper, bds E. Main.
Young W. F., (Adams & Y.) bds Arnold House.
Young John, laborer, h Union.
Young Robert, tailor, h Washington av.
Young A. W., (Crandell & Co.,) h Main c Eagle.
Young Peter, steam and gas fitter, h Union.
Youngs Stephen B., h Brooklyn.
Youngs Arthur, (Crandell & Co.,) h Main c Eagle.

Marshall & Wendell

Sell Sheet Music.
(See Page 12.)

ADAMS & YOUNG,

DEALERS IN ALL KINDS OF

COAL,

BALED HAY AND STRAW.

FOOT OF STATE STREET,

R. F. ADAMS,
W. F. YOUNG. } **NORTH ADAMS.**

OTTO KAISER,

FLORIST,

Choice Flowering Green House and Bedding Plants,

CUT FLOWERS, WREATHS, CROSSES Furnished to Order.

APPLETON AVENUE, PITTSFIELD, MASS.

CITY BINDERY,

NOBLE'S BLOCK,

WEST STREET, PITTSFIELD, MASS.

BLANK BOOKS CONSTANTLY ON HAND, OR MADE TO ORDER AT THE SHORTEST NOTICE.

BOOK-BINDING AND REPAIRING IN ALL BRANCHES.

H. E. THOMPSON, Jr., Proprietor.